



BORN & BRED FOR AFRICA

29 July 2023

1st PinZ²yl National Auction

11:00 @ Warmbad Veemark

GPS: 24° 54' 52.00" S // 028° 21' 52.00" E



Carel Chalmers

082 896 9586

Stefan Greyling

083 379 7297

10 Bulls

± 80 Females

CATALOGUE



under the auspices of
SA Studbook



1. All buyers must register and provide a copy of ID and proof of residence. 2. Payment: By card / electronic transfers on day of sale - NO CASH WILL BE ACCEPTED AS PAYMENT FOR PURCHASES.
3. VAT is payable. 4. Vleissentraal's standard conditions of sale (Rules of Auction) apply - available at www.vleissentraal.co.za
5. Consumer Protection Act - Act 68 of 2008, available on www.gov.za. 6. Seller reserves the right to withdraw any sale item before or during the sale without prior notice.

VLEISSENTRAAAL BOSVELD

015 - 491 3141 • www.vleissentraal.co.za



Registered according to Act on Agricultural produce agents Act 12 of 1992 (Act 47 of 2012), Certificate 42

BELA-BELA



11881 - Nuthouse Marketing +27 0163 285 0859

ANIMAL, OWNER AND PEDIGREE INFORMATION

2
3
4
5

LOT 1 (M)

BULL 14

Breed Logo

7

SUPERBULL BREEDERS

Town, Province 8
078 737 2855
super_bull@webmail.com

SUPERBULL'S SUPERSTAR SB 200201

Herd Book	SP
Birth date	2020-01-01
Age	2y 7m
Inbreeding	1%
DNA	ABC001234

9 (& 10)

SUPERBULL SB 140007 Pp(c)

Parentage		
Sire	Dam	
DNA	✓	11
Genomic	✓	

SUPERBULL SB 140010
Age 7 | AFC 27 | ICP 366
Calves 6 | Weaned 2
Avg. WI 89 | Wean Mat. 93
Calvings: 16-11, 17-10, 18-10, 20-03, 21-03, 22-04, 23-04

SUPERBULL SB 11 0100

SUPERBULL SB 110012
Age 10 | AFC 32 | ICP 475
Calves 5 | Weaned -
Avg. WI - | Wean Mat. 80

SUPERBULL SB 110400

SUPERBULL SB 060004
Age 13 | AFC 72 | ICP 360
Calves 8 | Weaned 7
Avg. WI 105 | Wean Mat. 110

13

1. Lot Number, category & sex (mixed lots)
2. Breed's logo
3. GT - animal is genomically tested
4. Animal Identification Number and Name
5. Polled Status
 - Celtic: PP(c)/Pp(c) - polled, HH(c) - horned
 - Phenotypic: P/PcH - polled, HH - horned, SC - scurs
6. Animal's photo, or Herd's logo
7. Herd's logo
8. Owner's information
9. Animal's information
 - Herd book section
 - Birth date
 - Animal's age
 - Animal's inbreeding percentage
 - DNA Number - if available
10. Additional information (only females)
 - Age at first calving
 - Number of calves born
 - Number of calves weaned
 - Average Wean Index
 - Intercalving Period
11. Parentage Verification - a green tick (✓) indicates that the sire and/or dam has been verified via microsatellite (DNA) and/or Genomic testing
12. Dam information
 - Age and Number of Calvings
 - Average Wean Index and Number of Calves Weaned
 - Age at First Calving and Intercalving Period
 - Cow award
13. Four (4) generation pedigree
14. VPLAN Membership

QR Code

This code can be scanned with a smart device. It redirects to the animal's information on www.SABeefBulls.com where additional information for the animal is available.



Myostatin	
Q204X	Free
NT82I	Carrier
F94L	Not Tested

Myostatin Results

- Free - free from double muscling genes
- Carrier - heterozygotic / carrier of one double muscling gene
- D. Muscled - homozygotic / double muscled

GENETIC VALUES - BUILDING BLOCKS

Calf and Mother				Fertility				Post-Wean Growth			Frame			Carcass		
Birth Dir.	Birth Mat.	Wean Dir.	Wean Mat.	Scr. Circ.	Heifer Fert.	Cow Fert.	Longev.	Post Wean	ADG	FCR	Mature Weight	Height	Length	EMA	Fat	Mar
83	121	130	89	112	84	101	112	125	126	129	113	104	115	149	82	119
87%	70%	83%	70%	81%	68%	59%	69%	72%	76%	80%	65%	81%	80%	77%	74%	73%
10	11	12	13	16	14	15	17	18	19	20	21	22	23	25	26	27

The Logix Selection Values are compiled of specific genetic building blocks, as indicated in the selection value descriptions on the next page. These genetic building blocks are indicated in the catalogue by their Breeding Value indices and accuracies.

PHENOTYPIC VALUES

Birth Weight	205D Weight	365D Weight	540D Weight	ADG Index	FCR Index	Scrotum	LH
47kg	239kg 109 (19)	284kg 99 (10)	390kg 92 (10)	1680g/d 90 (13)	6.08 98	353mm (D1)	1.20
10	12			19	20	16	24

- 205D, 365D, 540D weights - adjusted weaning, year and 18 month weights, the phenotypic index obtained, and the number of animals in the contemporary group
- ADG and FCR Indices - phenotypic index obtained within the animal's contemporary group
- Scrotum - adjusted scrotal circumference, in mm, as measured at the end of the growth test, as well as the growth test type
- Length-Height Ratio (LH) - the animal's length to height ratio, as measured at the end of the growth test

LOGIX SELECTION VALUES

COW VALUE	108
103	Calving Ease Value
118	Calf Growth Value
86	Milk Value
80	Maintenance Value
110	Fertility Value
GROWTH VALUE	105
CARCASS VALUE	110
PRODUCTION VALUE	103



1 L♀ GIX Cow Value

Selection for:

- Fertile cows,
- with low maintenance,
- that calf easily,
- and wean heavy calves

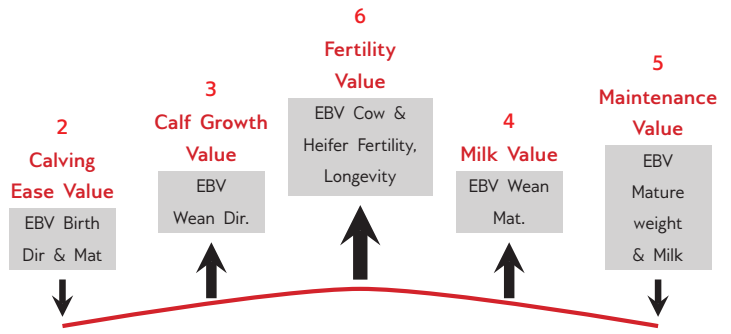

7 L♀ GIX Growth Value

Selection for efficient growers on veld & in the feedlot



8 L♀ GIX Carcass Value

Selection for higher meat yield on carcass



9 L♀ GIX Production Value

Selection for easy-care, Profitable cattle

- 80% Cow Value
- 20% Growth Value

EXPLANATION OF BREEDING VALUES AND SELECTION VALUES

Traits	Description/Measurement	Goal	General Guidelines					
			<-80	<-90	90-110	>110	>120	
Selection Values	1 Cow Value	Combination of Calving Ease, Calf Growth, Milk, Maintenance and Fertility Values (Rand-Value)	Profitable Cow	Loss				Profit
	2 Calving Ease Value	Risk for calving problems (calf too heavy) vs calf too small	Avg. birth weight	High				Low
	3 Calf Growth Value	Calf's genetic ability for pre-weaning growth	Heavy weaner calf	Light				Heavy
	4 Milk Value	Cow's genetic mothering and milking ability	Enough milk for the calf	Less				More
	5 Maintenance Value	Maintenance requirements of cow (cow weight and milk)	Low cow maintenance	High			*	Low
	6 Fertility Value	Fertility and retention of cows and heifers	Fertile cows	Low				High
	7 Growth Value	Efficient growth on veld and in feedlot (R-value)	Profitable growth	Loss				Profit
	8 Carcass Value	Meat on carcass (Weight and RTU EBVs)	More meat on the carcass	Less				More
	9 Production Value	Combination of Cow- and Growth values (R-value)	Profitable animals	Loss				Profit
Cow & Heifer	10 Birth Weight Direct	Birth weight (Calf's genetic ability)	Avg. birth weight	Heavy				Light
	11 Birth Weight Maternal	Birth weight (Cow's genetic ability)	Easy calving	Heavy				Light
	12 Weaning Weight Direct	Weaning weight (Calf's genetic ability)	Heavy weaner calves	Light				Heavy
	13 Weaning Weight Maternal	Weaning weight (Cow's genetic ability)	Good mothers	Poor				Good
	21 Mature Cow Weight	Cow weight at weaning of first three calves	Avg. mature cow weight	Light			*	Heavy
Fertility	Cow-Calf Birth	EBV Birth Direct / EBV Mature Cow weight	Average	Low				High
	Cow-Calf Wean	EBV Wean Direct / EBV Mature Cow weight	High calf-cow ratio	Low				High
	14 Heifer Fertility	Age at first calving	Fertile heifers	Less				More
	15 Cow Fertility	First 3 inter-calving periods (ICPs)	Fertile cows	Less				More
Growth & Frame	16 Scrotal Circumference	As measured during the growth test	Fertile bulls	Less				More
	17 Longevity	Retention of progeny	Acceptable progeny	Poor				Good
	18 Post-Wean Weight	12- and 18 month weights	Good post-wean growth	Low			*	High
	19 Average Daily Gain	Average daily gain	Good growth	Poor				Good
	20 Feed Conversion Ratio	100g feed intake / g weight gain	Feed efficiency	Poor				Good
	23 Length	Length in growth test	Longer for more muscle	Short				Long
	24 Length-Height Ratio	EBV Length / EBV Height	Longer rather than tall	<1				>1
Carcass	22 Height	Shoulder / Hip height in growth test	Average height	Short				Tall
	25 Eye Muscle Area	RTU measured eye muscle area	Bigger steaks	Small				Big
	26 Fat Thickness	RTU measured P8 backfat thickness	Carcass quality	Thin				Thick
27 Marbling	RTU measured % of intra-muscular fat	Juicy meat	Low				High	

* Determined by own selection goal

INTERPRETATION OF BREEDING VALUE INDICES

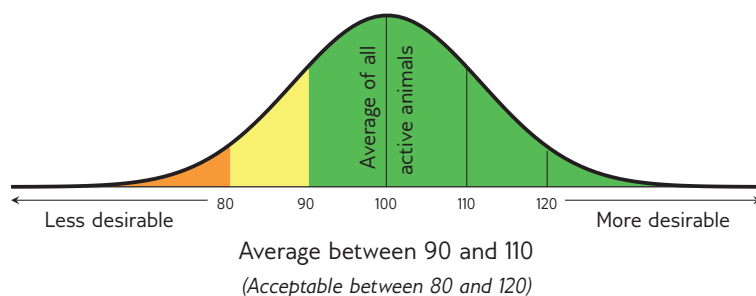

EXPLANATION OF CATALOGUE ABBREVIATIONS

VERDUIDELIKING VAN KATALOGUS AFKORTINGS

Lot Number	LOT	LOT	Lot Nommer
Estimated breeding value	EBV	EBV	Beraamde teelwaarde
Parentage verification	Parentage	Ouerskap	Ouerskap verifikasie
Age in years	AGE	OU.D.	Ouderdom in jaar
Age at First Calving	AFC	OEK	Ouderdom met Eerst Kalwing
Intercalving Period	ICP	TKP	Tussen-Kalf Periode
Number of calvings	Calvings	Kalwings	Aantal kalwings
Number of calves weaned	Weaned	Gespeen	Aantal kalwings
Average Wean index	Avg. WI	Gem. SI	Gemiddelde speen indeks
Animal identification number	ID	ID	Dier se identifikasie nommer
Herd Book Section	SEC	AFD	Kuddeboek Afdeling
Herd Book Section: Pending Registration	PEN	PEN	Kuddeboek Afdeling: Wag vir Registrasie
Herd Book Section: Not for Registration	NFR	NFR	Kuddeboek Afdeling: Nie vir Registrasie
Herd Book Section: Foundation Generation	FO	FO	Kuddeboek Afdeling: Fondasie Generasie
Herd Book Section: Appendix A	A	A	Kuddeboek Afdeling: Aanhangsel A
Herd Book Section: Appendix B	B	B	Kuddeboek Afdeling: Aanhangsel B
Herd Book Section: Studbook Proper, a registered animal	SP	SP	Kuddeboek Afdeling: Studbook Proper, 'n geregistreerde dier
Genomically Tested	GT	GT	Genomies Getoets
Homozygous Horned (Celtic test)	HH(c)	HH(c)	Homosigoties horings (Celtic toets)
Homozygous Polled (Celtic test)	PP(c)	PP(c)	Homosigotiets Poena (Celtic toets)
Heterozygous Polled (Celtic test)	Pp(c)	Pp(c)	Heterosigoties Poena (Celtic toets)
Phenotypically Polled	P	P	Fenotopies Poena
Birth Direct breeding value	Birth Dir.	Geb. Dir.	Geboorte Direk teelwaarde
Wean Direct breeding value	Wean Dir.	Spn. Dir.	Speen Direk teelwaarde
Wean Maternal breeding value	Wean Mat.	SPn. Mat.	Speen Maternaal teelwaarde
Scrotal Circumference	Scr. Circ.	Skr. Omt.	Skrotum omtrek
Heifer Fertility	Heifer Fert.	Vers Vrugb.	Vers Vrugbaarheid
Cow Fertility	Cow Fert.	Koei Vrugb.	Koei Vrugbaarheid
Longevity	Longev.	Lankl.	Lanklewendheid
Mature Weight	Mat. Wt.	Volw. Gewig	Volwasse gewig
Average Daily Gain (g/day)	ADG	GDT	Gemiddelde Daaglikse Toename
Feed Conversion Ratio (kg:kg)	FCR	VOV	Voeromset Verhouding
Eye Muscle Area	EMA	OSO	Oogspier grootte
Backfat Thickness	Fat	Vet	Rugvet Diepte
Marbeling (intra-muscular fat)	Mar	Mar	Marmering (binne-spiersse vet)
Actual Birth weight	Birth Wt.	Geb. gewig	Werklike Geboorte gewig
205-day Dam-age corrected weight	205d Wt.	205d gewig	205-dag Moeder-ouderdom gekorrigeerde gewig
365-day weight index	365D Index	365D Indeks	365-dae gewig indeks
540-day weight index	540D Index	540D Indeks	540-dae gewig indeks
Length-Height ratio	LH	LH	Lengte-Hoogte Verhouding
Cow-Calf Birth Ratio	CCG	KKG	Koei-Kalf Geboorte Verhouding
Cow-Calf Wean Ratio	CCW	KKS	Koei-Kalf Speen Verhouding
Average Weaning Index	Avg. WI	Gem. SI	Gemiddelde speen indeks
Number of Calves	Nr. Calves	Aant. Kalw.	Aantal kalwers
Reproduction Index	Repr. Index	Repr. Indeks	Reproduksie indeks
Animal sex: M - Male, F - Female	M / F	M / V	Dier geslag: M - Manlik, V - Vroulik

LOT 1



ASHANTI AS210006

HEIFER



Herd Book	F3
Birth date	2021-05-10
Age	2.2 years
Inbreeding	0%

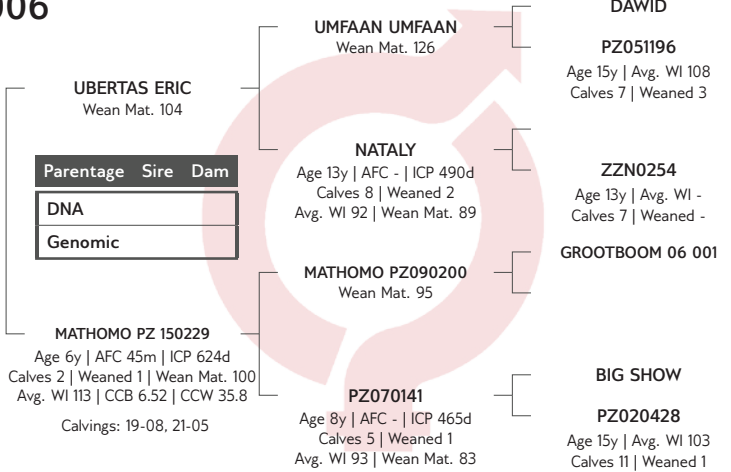

ASHANTI BOERDERY (PTY) LTD

Dinokeng, Gauteng
0828395106
igmar@sbplaw.co.za

POSBUS 13220, HATFIELD, 0028

COW VALUE 109	
90	Calving Ease Value
122	Calf Growth Value
101	Milk Value
96	Maintenance Value
90	Fertility Value
GROWTH VALUE -	
CARCASS VALUE -	
PRODUCTION VALUE -	

Calf and Mother				Fertility			
Birth Dir.	Birth Mat.	Wean Dir.	Wean Mat.	Scr. Circ.	Heifer Fert.	Cow Fert.	Longev.
90	94	122	101	-	100	89	90
76%	65%	75%	58%		31%	17%	37%

Post-Wean Growth			Frame			Carcass		
Post Wean	ADG	FCR	Mature Weight	Height	Length	EMA	Fat	Mar
121	-	-	104	-	-	-	-	-
40%			11%					

LOGIX
GENOMIC EVALUATION
EBV Analysis 2023-05-03



Myostatin	
Q204X	Not Tested
NT821	Not Tested
F94L	Not Tested

Birth Weight	205D Weight	365D Weight	540D Weight	ADG Index	FCR Index	Scrotum	LH
31kg	148kg 113 (16)	256kg 108 (16)	-	-	-	-(B1)	-

SELLER REMARKS: PREGNANT

LOT 2



BERGALLEEN BB 170002

COW



Herd Book	F3
Birth date	2017-10-25
Age	5.8 years
Inbreeding	0%
AFC	29m
Calves	3
Weaned	2
Avg. WI	100
ICP	472d

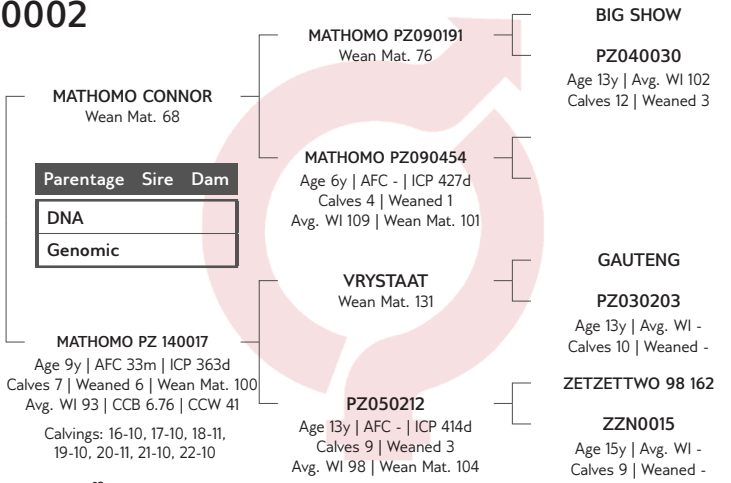

BERGALLEEN BOERDERY CC

Marken, Limpopo
0823591696
bennie@bvdl.co.za
PO Box 10, MARKEN, 0605

COW VALUE 93	
109	Calving Ease Value
99	Calf Growth Value
85	Milk Value
97	Maintenance Value
74	Fertility Value
GROWTH VALUE -	
CARCASS VALUE -	
PRODUCTION VALUE -	

Calf and Mother				Fertility			
Birth Dir.	Birth Mat.	Wean Dir.	Wean Mat.	Scr. Circ.	Heifer Fert.	Cow Fert.	Longev.
108	108	99	85	-	84	76	91
77%	73%	75%	63%		47%	30%	49%

Post-Wean Growth			Frame			Carcass		
Post Wean	ADG	FCR	Mature Weight	Height	Length	EMA	Fat	Mar
99	-	-	103	-	-	-	-	-
54%			16%					

LOGIX
GENOMIC EVALUATION
EBV Analysis 2023-05-03



Myostatin	
Q204X	Not Tested
NT821	Not Tested
F94L	Not Tested

Birth Weight	205D Weight	365D Weight	540D Weight	ADG Index	FCR Index	Scrotum	LH
25kg	172kg 99 (10)	219kg 112 (9)	288kg 106 (9)	-	-	-(B2)	-

SELLER REMARKS: Certified 4 months pregnant with Siegfried (BB18-01), a polled bull. End June 2023 she weaned a heifer calf at 45% of her weight.

LOT 3



LAEVELD MEMPHIS

BULL



WJ BOERDERY

Rustenburg, North West
0836316373
jacobsjw@ddandg.co.za

POSBUS 566, KROONDAL, 0350

1 CO-USER(S)
USED IN HERD (53)



Myostatin	
Q204X	Not Tested
NT821	Not Tested
F94L	Not Tested

Herd Book	F2
Birth date	2014-11-15
Age	8.7 years
Inbreeding	0%
DNA	P2929/20

COW VALUE	92
102	Calving Ease Value
108	Calf Growth Value
70	Milk Value
119	Maintenance Value
87	Fertility Value
GROWTH VALUE	-
CARCASS VALUE	-
PRODUCTION VALUE	-

Birth Weight	205D Weight	365D Weight	540D Weight	ADG Index	FCR Index	Scrotum	LH
25kg	-	-	-	-	-	-	-

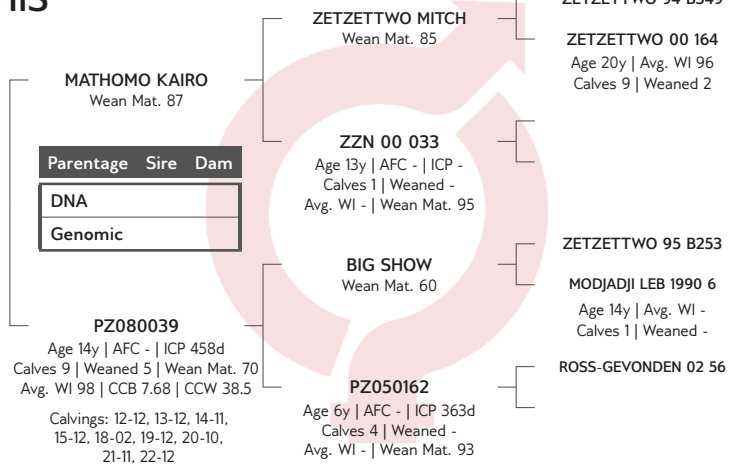

LOGIX
GENETICS
EBV Analysis 2023-05-03

Calf and Mother				Fertility			
Birth Dir.	Birth Mat.	Wean Dir.	Wean Mat.	Scr. Circ.	Heifer Fert.	Cow Fert.	Longev.
101	107	108	70	-	101	85	107
87%	73%	83%	70%		50%	22%	57%

Post-Wean Growth			Frame			Carcass		
Post Wean	ADG	FCR	Mature Weight	Height	Length	EMA	Fat	Mar
98	-	-	81	-	-	-	-	-
60%			24%					

SELLER REMARKS: Structural sound bull, excellent masculinity, and capacity. Proven stud bull with 100+ registered progeny. See progeny - lot 9:27;43

LOT 4



MATHOMO PZ200002

HEIFER



BERTIE VAN ZYL 3 (EDMS) BPK



Tzaneen, Limpopo
0823367199

sajpotgieter@zz2.co.za

ZZ2 MATHOMO PINZYL, POS-BUS 19, MOOKETSI, 0825



Myostatin	
Q204X	Not Tested
NT821	Not Tested
F94L	Not Tested

Herd Book	F3
Birth date	2020-09-03
Age	2.9 years
Inbreeding	1%

COW VALUE	88
111	Calving Ease Value
81	Calf Growth Value
89	Milk Value
122	Maintenance Value
94	Fertility Value
GROWTH VALUE	-
CARCASS VALUE	-
PRODUCTION VALUE	-

Birth Weight	205D Weight	365D Weight	540D Weight	ADG Index	FCR Index	Scrotum	LH
26kg	174kg 94 (25)	187kg 96 (86)	225kg 95 (21)	-	-	- (B2)	-

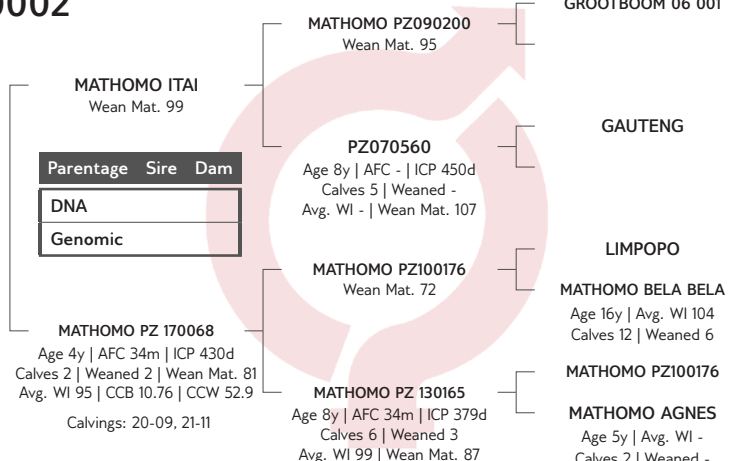

LOGIX
GENETICS
EBV Analysis 2023-05-03

Calf and Mother				Fertility			
Birth Dir.	Birth Mat.	Wean Dir.	Wean Mat.	Scr. Circ.	Heifer Fert.	Cow Fert.	Longev.
111	92	81	89	-	108	91	103
78%	66%	76%	58%		34%	8%	43%

Post-Wean Growth			Frame			Carcass		
Post Wean	ADG	FCR	Mature Weight	Height	Length	EMA	Fat	Mar
78	-	-	78	-	-	-	-	-
62%			20%					

SELLER REMARKS: 7 - 9 months pregnant matings loaded on Logix. Vaccinations: S19, RB51, Clostrivax B, Anthrax, TDS, Lumpy skin, Hiprabovis & Vibrio Brucellosis-free herd

LOT 5



MATHOMO PZ110514

COW



Herd Book	F1
Birth date	2011-10-01
Age	11.8 years
Inbreeding	0%
AFC	
Calves	5
Weaned	1
Avg. WI	101
ICP	367d

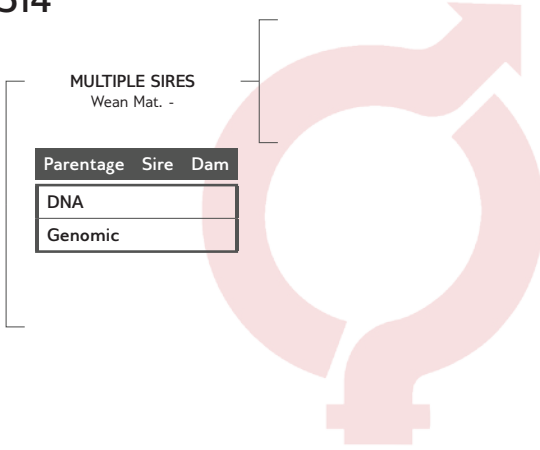

Parentage	Sire	Dam
DNA		
Genomic		

MBITSINI PINZYL STUD

Mooketsi, Limpopo
0824472951
drmbombi@gmail.com

P.O. BOX 1286, GIYANI, 0826

Last Calf	
Calf ID	MBT 170019 (F)
Birth Date	2017-11-29
Sire ID	PZ 120248

Calvings: 13-11, 14-11, 15-11, 16-11, 17-11



Myostatin	
Q204X	Not Tested
NT821	Not Tested
F94L	Not Tested

COW VALUE -	
89	Calving Ease Value
100	Calf Growth Value
103	Milk Value
-	Maintenance Value
-	Fertility Value
GROWTH VALUE -	
CARCASS VALUE -	
PRODUCTION VALUE -	

LOGIX
GENETICS
EBV Analysis 2023-05-03

Calf and Mother				Fertility			
Birth Dir.	Birth Mat.	Wean Dir.	Wean Mat.	Scr. Circ.	Heifer Fert.	Cow Fert.	Longev.
90	89	100	103	-	96	-	80
67%	73%	65%	61%		22%		42%

Post-Wean Growth			Frame			Carcass		
Post Wean	ADG	FCR	Mature Weight	Height	Length	EMA	Fat	Mar
-	-	-	-	-	-	-	-	-

Birth Weight	205D Weight	365D Weight	540D Weight	ADG Index	FCR Index	Scrotum	LH
-	-	-	-	-	-	-	-

SELLER REMARKS: Pregnant from MBT14-0012

LOT 6



SEPEDI SPD 140016

COW



Herd Book	F4
Birth date	2014-11-18
Age	8.7 years
Inbreeding	16%

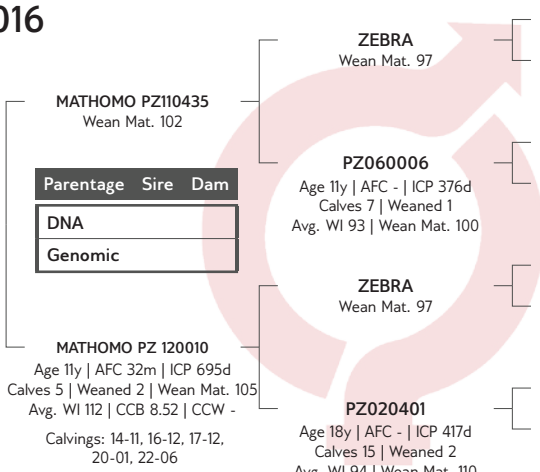

Parentage	Sire	Dam
DNA		
Genomic		

BIG SHOW
PZ030105
Age 18y | Avg. WI 99
Calves 14 | Weaned 7

BIG SON

BIG SHOW
PZ030105
Age 18y | Avg. WI 99
Calves 14 | Weaned 7

SEPEDI PINZYL STUD

Mooketsi, Limpopo
0828548257
morisci@gmail.com

C/O CHOKOE FARMING CC, 28 ME-
TEOR AVENUE, BENDORPARK, 0699



Myostatin	
Q204X	Not Tested
NT821	Not Tested
F94L	Not Tested

COW VALUE -	
101	Calving Ease Value
100	Calf Growth Value
103	Milk Value
-	Maintenance Value
-	Fertility Value
GROWTH VALUE -	
CARCASS VALUE -	
PRODUCTION VALUE -	

LOGIX
GENETICS
EBV Analysis 2023-05-03

Calf and Mother				Fertility			
Birth Dir.	Birth Mat.	Wean Dir.	Wean Mat.	Scr. Circ.	Heifer Fert.	Cow Fert.	Longev.
101	101	100	103	-	92	-	87
75%	65%	65%	57%		18%		41%

Post-Wean Growth			Frame			Carcass		
Post Wean	ADG	FCR	Mature Weight	Height	Length	EMA	Fat	Mar
-	-	-	-	-	-	-	-	-

Birth Weight	205D Weight	365D Weight	540D Weight	ADG Index	FCR Index	Scrotum	LH
21kg	-	-	-	-	-	-	-

SELLER REMARKS: PREGNANT FROM PZ17-0084

LOT 7



BERGALLEEN BB 210034

HEIFER



Herd Book	F3
Birth date	2021-11-09
Age	1.7 years
Inbreeding	3%
DNA	P2008/22

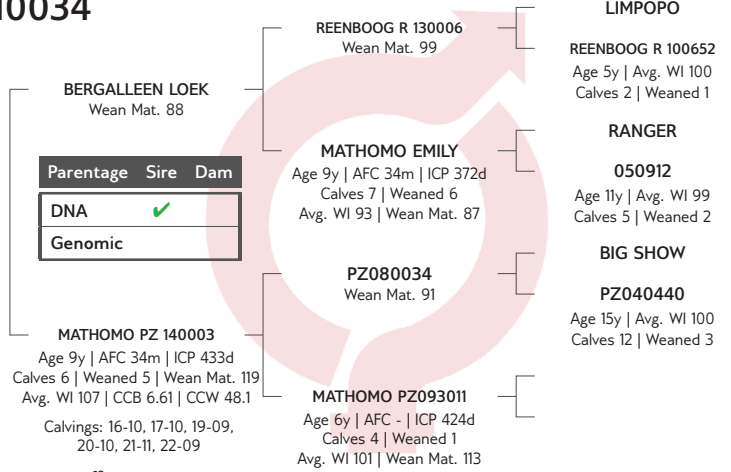

BERGALLEEN BOERDERY CC



Marken, Limpopo

0823591696

bennie@bvdI.co.za

PO Box 10, MARKEN, 0605

COW VALUE 108	
93	Calving Ease Value
115	Calf Growth Value
103	Milk Value
90	Maintenance Value
101	Fertility Value
GROWTH VALUE -	
CARCASS VALUE -	
PRODUCTION VALUE -	



Myostatin	
Q204X	Not Tested
NT821	Not Tested
F94L	Not Tested



Calf and Mother				Fertility			
Birth Dir.	Birth Mat.	Wean Dir.	Wean Mat.	Scr. Circ.	Heifer Fert.	Cow Fert.	Longev.
93	99	115	103	-	110	98	92
77%	68%	76%	61%		35%	16%	42%

Post-Wean Growth			Frame			Carcass		
Post Wean	ADG	FCR	Mature Weight	Height	Length	EMA	Fat	Mar
121	-	-	110	-	-	-	-	-
50%			16%					

Birth Weight	205D Weight	365D Weight	540D Weight	ADG Index	FCR Index	Scrotum	LH
33kg	203kg 119 (23)	244kg 115 (24)	276kg 106 (23)	-	-	- (B2)	-

SELLER REMARKS: OPEN HEIFER

LOT 8



BERGALLEEN BB 190008

BULL



Herd Book	F4
Birth date	2019-10-01
Age	3.8 years
Inbreeding	2%
DNA	ZOCA2021-15925

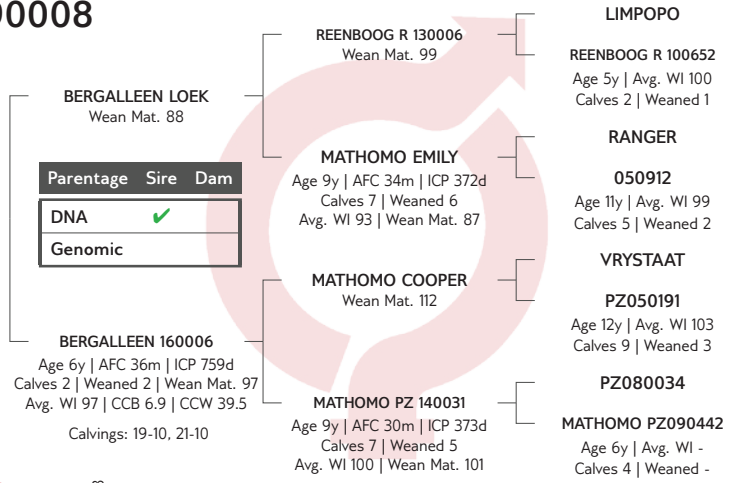

BERGALLEEN BOERDERY CC



Marken, Limpopo

0823591696

bennie@bvdI.co.za

PO Box 10, MARKEN, 0605

COW VALUE 103	
109	Calving Ease Value
104	Calf Growth Value
91	Milk Value
87	Maintenance Value
86	Fertility Value
GROWTH VALUE -	
CARCASS VALUE -	
PRODUCTION VALUE -	



Myostatin	
Q204X	Not Tested
NT821	Not Tested
F94L	Not Tested



Calf and Mother				Fertility			
Birth Dir.	Birth Mat.	Wean Dir.	Wean Mat.	Scr. Circ.	Heifer Fert.	Cow Fert.	Longev.
107	114	104	91	-	106	83	98
77%	66%	76%	60%		34%	14%	41%

Post-Wean Growth			Frame			Carcass		
Post Wean	ADG	FCR	Mature Weight	Height	Length	EMA	Fat	Mar
101	-	-	113	-	-	-	-	-
61%			15%					

Birth Weight	205D Weight	365D Weight	540D Weight	ADG Index	FCR Index	Scrotum	LH
28kg	185kg 110 (18)	200kg 104 (18)	285kg 102 (18)	-	-	- (B2)	-

SELLER REMARKS: A younger bull, not yet used in the herd, sired by BB16-03 (Loek).

LOT 9



VAS 130093

COW

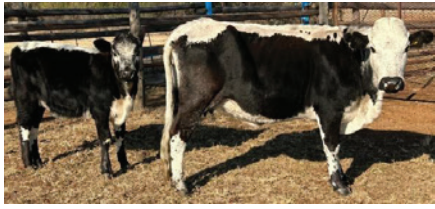

WJ BOERDERY

Rustenburg, North West
0836316373
jacobswj@ddandg.co.za

POSBUS 566, KROONDAL, 0350

Last Calf	
Calf ID	WJ 220053 (F)
Birth Date	2022-12-10
Sire ID	TBZ 140007

Calvings: 16-05, 17-08, 18-10, 19-11, 20-12, 21-10, 22-12



Myostatin	
Q204X	Not Tested
NT821	Not Tested
F94L	Not Tested

Herd Book	F2
Birth date	2013-10-07
Age	9.8 years
Inbreeding	0%
DNA	XBV16081
AFC	32m
Calves	7
Weaned	5
Avg. WI	98
ICP	399d

COW VALUE 88	
93	Calving Ease Value
105	Calf Growth Value
88	Milk Value
104	Maintenance Value
89	Fertility Value
GROWTH VALUE -	
CARCASS VALUE -	
PRODUCTION VALUE -	

Birth Weight	205D Weight	365D Weight	540D Weight	ADG Index	FCR Index	Scrotum	LH
-	-	-	-	-	-	-	-

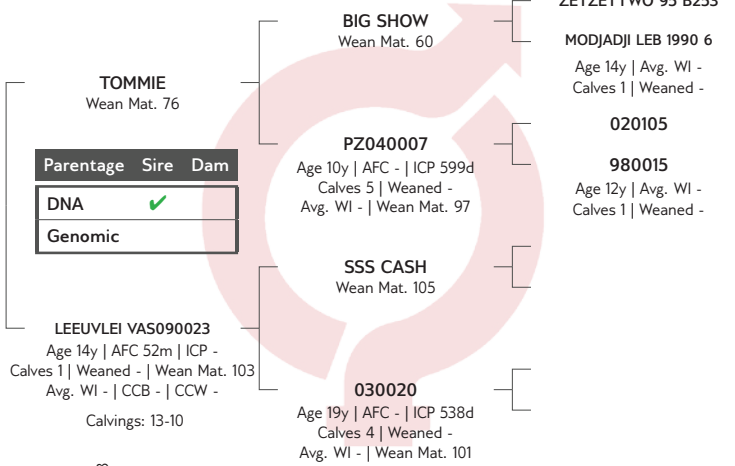

LOGIX
GENETICS
EBV Analysis 2023-05-03

Calf and Mother				Fertility			
Birth Dir.	Birth Mat.	Wean Dir.	Wean Mat.	Scr. Circ.	Heifer Fert.	Cow Fert.	Longev.
93	99	105	88	-	107	86	109
73%	77%	71%	74%		52%	28%	54%

Post-Wean Growth			Frame			Carcass		
Post Wean	ADG	FCR	Mature Weight	Height	Length	EMA	Fat	Mar
105	-	-	96	-	-	-	-	-
42%			40%					

SELLER REMARKS: Fertile cow with good beef qualities, selling with excellent polled heifer calf WJ 22-53. Possible 3 in 1, ran with Memphis (lot 3).

LOT 10



BERGALLEEN BB 190020

COW



BERGALLEEN BOERDERY CC



Marken, Limpopo
0823591696
bennie@bvdl.co.za

PO Box 10, MARKEN, 0605

Last Calf	
Calf ID	BB 220048 (M)
Birth Date	2022-11-07
Sire ID	BB 170016

Calvings: 22-11



Myostatin	
Q204X	Not Tested
NT821	Not Tested
F94L	Not Tested

Herd Book	F2
Birth date	2019-10-28
Age	3.8 years
Inbreeding	4%
DNA	ZOCA2021-15899
AFC	36m
Calves	1
Weaned	0
Avg. WI	-
ICP	-

COW VALUE 92	
103	Calving Ease Value
100	Calf Growth Value
84	Milk Value
98	Maintenance Value
106	Fertility Value
GROWTH VALUE -	
CARCASS VALUE -	
PRODUCTION VALUE -	

Birth Weight	205D Weight	365D Weight	540D Weight	ADG Index	FCR Index	Scrotum	LH
27kg	149kg 93 (15)	199kg 100 (16)	296kg 102 (16)	-	-	- (B2)	-

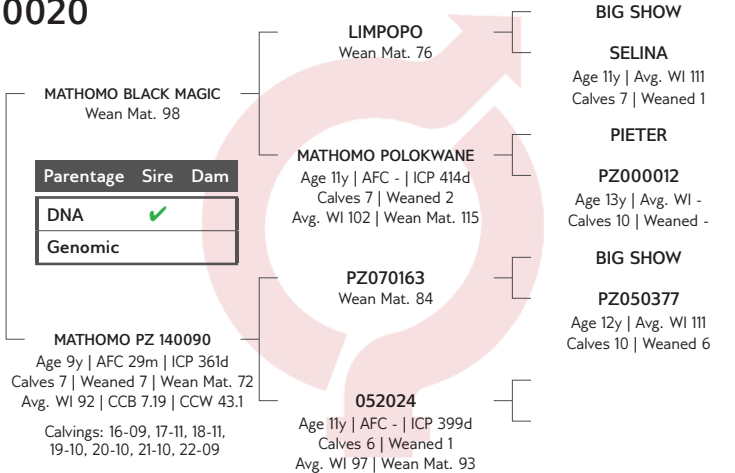

LOGIX
GENETICS
EBV Analysis 2023-05-03

Calf and Mother				Fertility			
Birth Dir.	Birth Mat.	Wean Dir.	Wean Mat.	Scr. Circ.	Heifer Fert.	Cow Fert.	Longev.
103	99	100	84	-	102	106	102
79%	73%	76%	65%		55%	22%	53%

Post-Wean Growth			Frame			Carcass		
Post Wean	ADG	FCR	Mature Weight	Height	Length	EMA	Fat	Mar
107	-	-	102	-	-	-	-	-
60%			23%					

SELLER REMARKS: Runs with bull BB18-02 (Fritz). End June 2023 she weaned a bull calf 53% of her weight.

LOT 11



MATHOMO PZ200010

HEIFER



BERTIE VAN ZYL 3 (EDMS) BPK

Herd Book	F3
Birth date	2020-09-18
Age	2.9 years
Inbreeding	0%

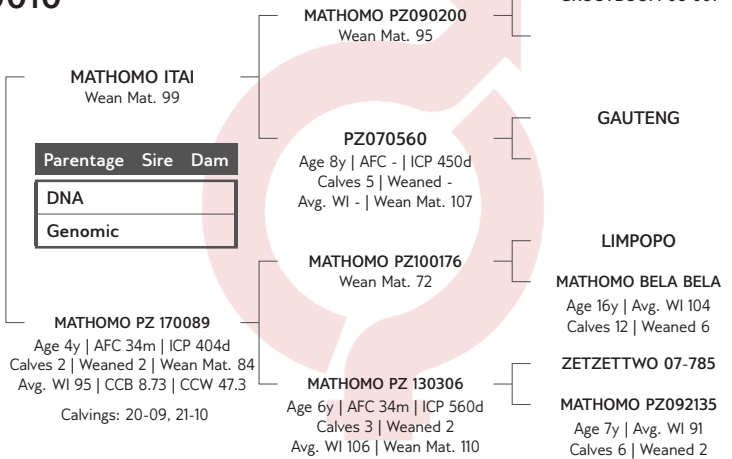

Tzaneen, Limpopo

0823367199

sajpotgieter@zz2.co.za

ZZ2 MATHOMO PINZYL, POS-BUS 19, MOOKETSI, 0825



Myostatin	
Q204X	Not Tested
NT821	Not Tested
F94L	Not Tested

COW VALUE 83	
99	Calving Ease Value
91	Calf Growth Value
91	Milk Value
112	Maintenance Value
89	Fertility Value
GROWTH VALUE -	
CARCASS VALUE -	
PRODUCTION VALUE -	



Calf and Mother				Fertility			
Birth Dir.	Birth Mat.	Wean Dir.	Wean Mat.	Scr. Circ.	Heifer Fert.	Cow Fert.	Longev.
99	95	91	91	-	104	87	101
79%	67%	77%	59%		37%	17%	45%

Post-Wean Growth			Frame			Carcass		
Post Wean	ADG	FCR	Mature Weight	Height	Length	EMA	Fat	Mar
88	-	-	88	-	-	-	-	-
62%			23%					

Birth Weight	205D Weight	365D Weight	540D Weight	ADG Index	FCR Index	Scrotum	LH
31kg	184kg 97 (25)	192kg 96 (86)	244kg 101 (21)	-	-	- (B2)	-

SELLER REMARKS: 7 - 9 months pregnant matings loaded on Logix. Vaccinations: S19, RB51, Clostrivax B, Anthrax, TDS, Lumpy skin, Hiprabovis & Vibrio Brucellosis-free herd

LOT 12



BERGALLEEN BB 170010

COW



BERGALLEEN BOERDERY CC

Herd Book	F2
Birth date	2017-11-08
Age	5.7 years
Inbreeding	0%
AFC	36m
Calves	2
Weaned	2
Avg. WI	101
ICP	709d

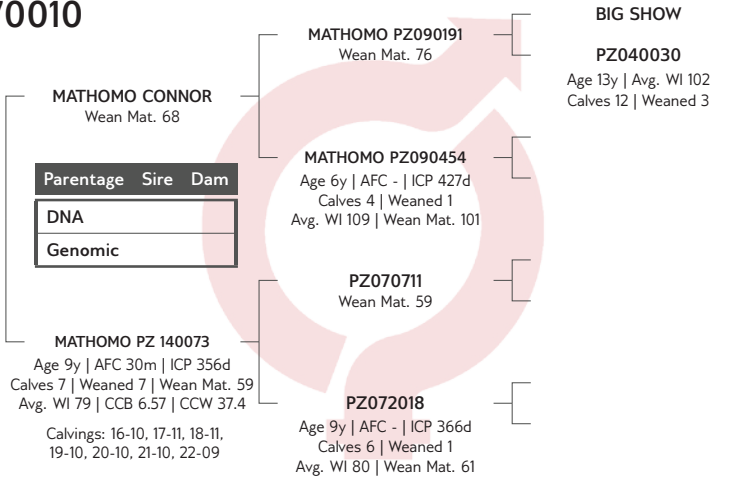

Marken, Limpopo

0823591696

bennie@bvdL.co.za

PO Box 10, MARKEN, 0605



Myostatin	
Q204X	Not Tested
NT821	Not Tested
F94L	Not Tested

COW VALUE 66	
113	Calving Ease Value
91	Calf Growth Value
59	Milk Value
111	Maintenance Value
42	Fertility Value
GROWTH VALUE -	
CARCASS VALUE -	
PRODUCTION VALUE -	



Calf and Mother				Fertility			
Birth Dir.	Birth Mat.	Wean Dir.	Wean Mat.	Scr. Circ.	Heifer Fert.	Cow Fert.	Longev.
112	137	91	59	-	57	48	90
77%	73%	74%	67%		45%	28%	48%

Post-Wean Growth			Frame			Carcass		
Post Wean	ADG	FCR	Mature Weight	Height	Length	EMA	Fat	Mar
82	-	-	89	-	-	-	-	-
58%			34%					

Birth Weight	205D Weight	365D Weight	540D Weight	ADG Index	FCR Index	Scrotum	LH
26kg	166kg 95 (10)	182kg 91 (9)	270kg 100 (9)	-	-	- (B2)	-

SELLER REMARKS: Certified 4,5 months pregnant with Siegfried (BB18-01), a polled bull. End June 2023 she weaned a heifer calf at 42% of her weight.

LOT 13



XZAK XZ 170011

BULL



Herd Book	F4
Birth date	2017-05-16
Age	6.2 years
Inbreeding	1%
DNA	C19-03554

BERTIE VAN ZYL 3 (EDMS) BPK



Tzaneen, Limpopo
0823367199

sajpotgieter@zz2.co.za

Z22 MATHOMO PINZYL, POS-BUS 19, MOOKETSI, 0825

USED IN HERD (44)



Myostatin	
Q204X	Not Tested
NT821	Not Tested
F94L	Not Tested

COW VALUE 94	
116	Calving Ease Value
90	Calf Growth Value
86	Milk Value
97	Maintenance Value
90	Fertility Value
GROWTH VALUE -	
CARCASS VALUE -	
PRODUCTION VALUE -	

Birth Weight	205D Weight	365D Weight	540D Weight	ADG Index	FCR Index	Scrotum	LH
24kg	-	-	-	-	-	-	-

SELLER REMARKS: Brucellosis free herd. Vaccinations: TDS, Lumpy skin, Anthrax, Clostrivax B, Vibrio. Tested negative for Trich & Vibrio.

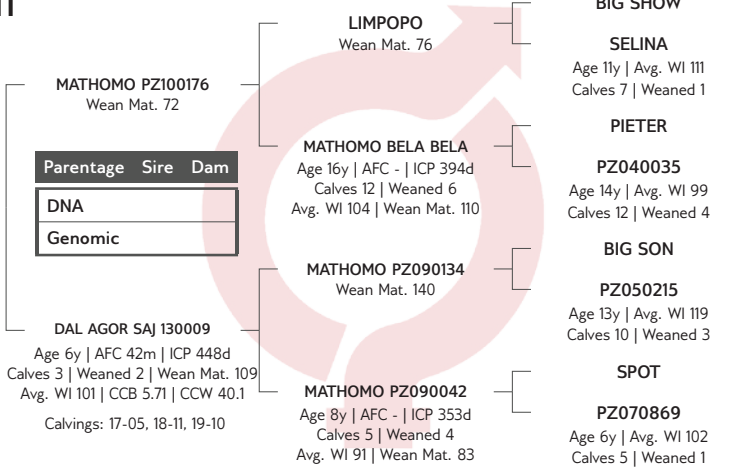

LOGIX
EBV Analysis 2023-05-03

Calf and Mother				Fertility			
Birth Dir.	Birth Mat.	Wean Dir.	Wean Mat.	Scr. Circ.	Heifer Fert.	Cow Fert.	Longev.
117	92	90	86	-	99	90	105
89%	71%	82%	67%	-	45%	25%	57%

Post-Wean Growth			Frame			Carcass		
Post Wean	ADG	FCR	Mature Weight	Height	Length	EMA	Fat	Mar
88	-	-	103	-	-	-	-	-
62%	-	-	22%	-	-	-	-	-

LOT 14



MATHOMO PZ200127

HEIFER



Herd Book	F2
Birth date	2020-11-07
Age	2.7 years
Inbreeding	0%

BERTIE VAN ZYL 3 (EDMS) BPK



Tzaneen, Limpopo
0823367199

sajpotgieter@zz2.co.za

Z22 MATHOMO PINZYL, POS-BUS 19, MOOKETSI, 0825

USED IN HERD (44)



Myostatin	
Q204X	Not Tested
NT821	Not Tested
F94L	Not Tested

COW VALUE 89	
106	Calving Ease Value
82	Calf Growth Value
103	Milk Value
114	Maintenance Value
84	Fertility Value
GROWTH VALUE -	
CARCASS VALUE -	
PRODUCTION VALUE -	

Birth Weight	205D Weight	365D Weight	540D Weight	ADG Index	FCR Index	Scrotum	LH
33kg	162kg 91 (61)	200kg 96 (86)	224kg 92 (61)	-	-	- (B2)	-

SELLER REMARKS: 7 - 9 months pregnant matings loaded on Logix. Vaccinations: S19, RB51, Clostrivax B, Anthrax, TDS, Lumpy skin, Hiprabovis & Vibrio Brucellosis-free herd

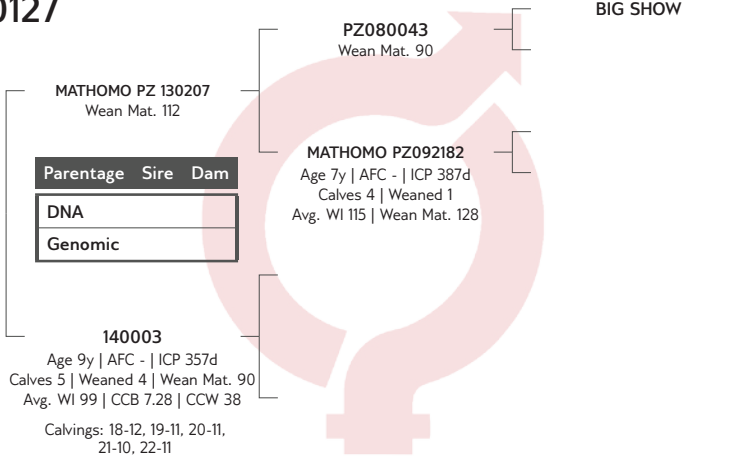

LOGIX
EBV Analysis 2023-05-03

Calf and Mother				Fertility			
Birth Dir.	Birth Mat.	Wean Dir.	Wean Mat.	Scr. Circ.	Heifer Fert.	Cow Fert.	Longev.
107	93	82	103	-	90	86	94
77%	67%	76%	60%	-	30%	11%	40%

Post-Wean Growth			Frame			Carcass		
Post Wean	ADG	FCR	Mature Weight	Height	Length	EMA	Fat	Mar
83	-	-	86	-	-	-	-	-
62%	-	-	9%	-	-	-	-	-

LOT 15



MATHOMO PZ100121

COW



Herd Book	F1
Birth date	2010-10-20
Age	12.8 years
Inbreeding	0%
AFC	37m
Calves	6
Weaned	4
Avg. WI	102
ICP	627d

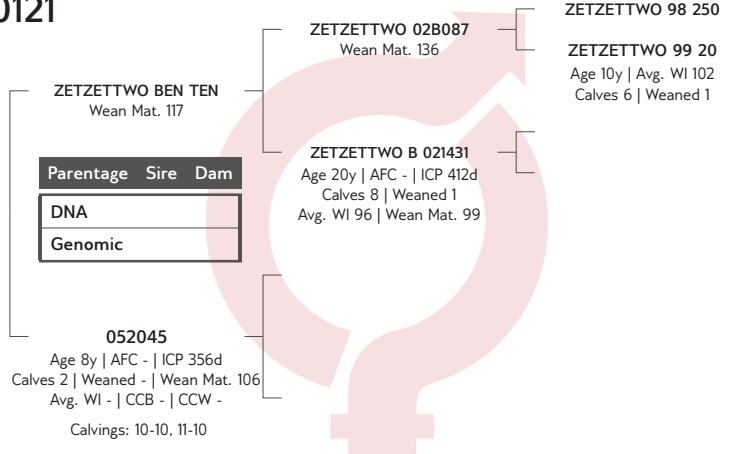

SEPEDI PINZYL STUD

Mooketsi, Limpopo
0828548257
morisc1@gmail.com

C/O CHOKOE FARMING CC, 28 ME-TEOR AVENUE, BENDORPARK, 0699

Last Calf	
Calf ID	SPD 220005 (F)
Birth Date	2022-06-13
Sire ID	PZ 170084

Calvings: 13-11, 14-11, 16-05, 17-04, 20-01, 22-06



Myostatin	
Q204X	Not Tested
NT821	Not Tested
F94L	Not Tested

COW VALUE 120	
103	Calving Ease Value
98	Calf Growth Value
124	Milk Value
94	Maintenance Value
118	Fertility Value
GROWTH VALUE -	
CARCASS VALUE -	
PRODUCTION VALUE -	

Calf and Mother				Fertility			
Birth Dir.	Birth Mat.	Wean Dir.	Wean Mat.	Scr. Circ.	Heifer Fert.	Cow Fert.	Longev.
102	101	98	124	-	121	113	92
78%	76%	68%	71%		52%	31%	56%

Post-Wean Growth			Frame			Carcass		
Post Wean	ADG	FCR	Mature Weight	Height	Length	EMA	Fat	Mar
99	-	-	106	-	-	-	-	-
18%			7%					

Birth Weight	205D Weight	365D Weight	540D Weight	ADG Index	FCR Index	Scrotum	LH
22kg	-	-	-	-	-	-	-

SELLER REMARKS: Pregnant from PZ17-0084

LOT 16



BERGALLEEN BB 170012

COW



Herd Book	F3
Birth date	2017-11-08
Age	5.7 years
Inbreeding	3%
AFC	24m
Calves	4
Weaned	3
Avg. WI	89
ICP	366d

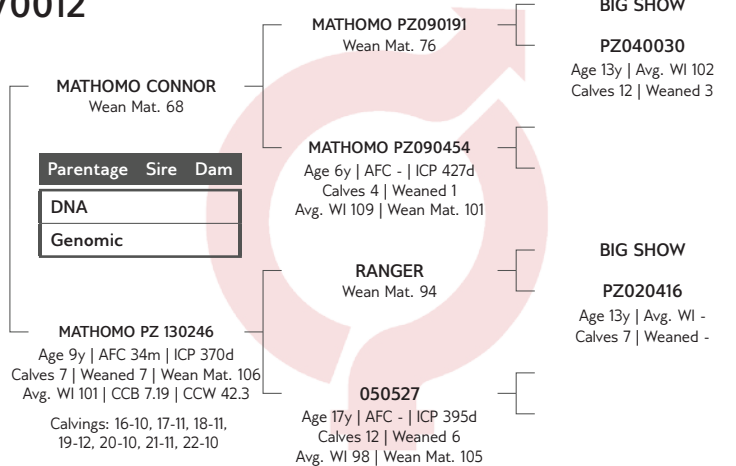

BERGALLEEN BOERDERY CC



Marken, Limpopo
0823591696
bennie@bvdl.co.za

PO Box 10, MARKEN, 0605

Last Calf	
Calf ID	BB 220045 (M)
Birth Date	2022-11-04
Sire ID	BB 180001

Calvings: 19-11, 20-11, 21-11, 22-11



Myostatin	
Q204X	Not Tested
NT821	Not Tested
F94L	Not Tested

COW VALUE 76	
120	Calving Ease Value
81	Calf Growth Value
67	Milk Value
99	Maintenance Value
87	Fertility Value
GROWTH VALUE -	
CARCASS VALUE -	
PRODUCTION VALUE -	

Calf and Mother				Fertility			
Birth Dir.	Birth Mat.	Wean Dir.	Wean Mat.	Scr. Circ.	Heifer Fert.	Cow Fert.	Longev.
129	136	81	67	-	110	82	94
78%	76%	75%	72%		49%	31%	50%

Post-Wean Growth			Frame			Carcass		
Post Wean	ADG	FCR	Mature Weight	Height	Length	EMA	Fat	Mar
81	-	-	101	-	-	-	-	-
61%			43%					

Birth Weight	205D Weight	365D Weight	540D Weight	ADG Index	FCR Index	Scrotum	LH
23kg	169kg 97 (10)	193kg 97 (9)	268kg 98 (9)	-	-	- (B2)	-

SELLER REMARKS: Certified 5 months pregnant with Loek (BB16-03). End June 2023 she weaned a bull calf 50% of her weight.

LOT 17



MBITSINI MBT 140012

BULL



Herd Book	F2
Birth date	2014-11-04
Age	8.7 years
Inbreeding	0%

Parentage	Sire	Dam
DNA		
Genomic		

MATHOMO PZ090032
Wean Mat. 82

MATHOMO PZ110511
Age 5y | AFC - | ICP -
Calves 1 | Weaned - | Wean Mat. 102
Avg. WI - | CCB - | CCW -
Calvings: 14-11

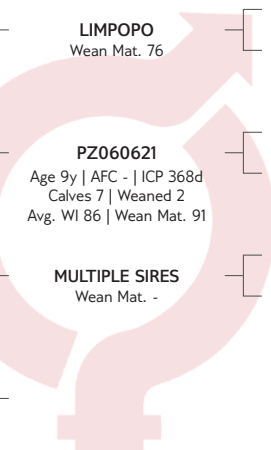

BIG SHOW

SELINA
Age 11y | Avg. WI 111
Calves 7 | Weaned 1

ROSS-GEVONDEN 02 56

ZZN0477
Age 6y | Avg. WI -
Calves 4 | Weaned -

MBITSINI PINZYL STUD

Mooketsi, Limpopo
0824472951
drmbombi@gmail.com

P.O. BOX 1286, GIYANI, 0826

1 CO-USER(S)
USED IN HERD (17)



Myostatin	
Q204X	Not Tested
NT821	Not Tested
F94L	Not Tested

COW VALUE 87	
89	Calving Ease Value
110	Calf Growth Value
92	Milk Value
95	Maintenance Value
89	Fertility Value
GROWTH VALUE -	
CARCASS VALUE -	
PRODUCTION VALUE -	

LOGIX
GENETICS CENTRA
EBV Analysis 2023-05-03

Calf and Mother				Fertility			
Birth Dir.	Birth Mat.	Wean Dir.	Wean Mat.	Scr. Circ.	Heifer Fert.	Cow Fert.	Longev.
90	90	110	92	-	96	89	112
73%	66%	69%	59%		33%	19%	51%

Post-Wean Growth			Frame			Carcass		
Post Wean	ADG	FCR	Mature Weight	Height	Length	EMA	Fat	Mar
109	-	-	105	-	-	-	-	-
28%			16%					

Birth Weight	205D Weight	365D Weight	540D Weight	ADG Index	FCR Index	Scrotum	LH
28kg	-	-	-	-	-	-	-

SELLER REMARKS: From Heartwater, Redwater and galsick veld.

LOT 18



ASHANTI AS210021

HEIFER



Herd Book	F3
Birth date	2021-06-11
Age	2.1 years
Inbreeding	1%

Parentage	Sire	Dam
DNA		
Genomic		

BEEWEEBEE WHITEY
Wean Mat. 114

BAKARI BA 150005
Age 6y | AFC 38m | ICP 474d
Calves 3 | Weaned 3 | Wean Mat. 113
Avg. WI 103 | CCB 7.38 | CCW 39.2
Calvings: 18-11, 20-06, 21-06

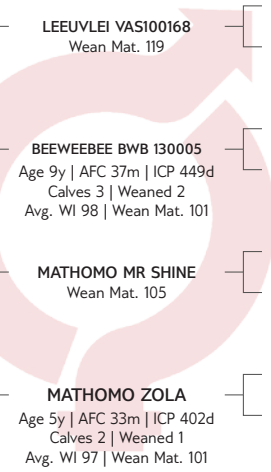

SSS HARDUS

070022
Age 15y | Avg. WI -
Calves 2 | Weaned -

MATHOMO MOOKETSI

080034
Age 6y | Avg. WI 92
Calves 3 | Weaned 2

PZ070028

PZ092011
Age 7y | Avg. WI -
Calves 2 | Weaned -

PZ070028

PZ050045
Age 10y | Avg. WI 103
Calves 4 | Weaned 1

ASHANTI BOERDERY (PTY) LTD

Dinokeng, Gauteng
0828395106
igmar@sbplaw.co.za

POSBUS 13220, HATFIELD, 0028



Myostatin	
Q204X	Not Tested
NT821	Not Tested
F94L	Not Tested

COW VALUE 99	
90	Calving Ease Value
104	Calf Growth Value
114	Milk Value
95	Maintenance Value
92	Fertility Value
GROWTH VALUE -	
CARCASS VALUE -	
PRODUCTION VALUE -	

LOGIX
GENETICS CENTRA
EBV Analysis 2023-05-03

Calf and Mother				Fertility			
Birth Dir.	Birth Mat.	Wean Dir.	Wean Mat.	Scr. Circ.	Heifer Fert.	Cow Fert.	Longev.
90	101	104	114	-	94	93	78
76%	64%	74%	58%		25%	6%	31%

Post-Wean Growth			Frame			Carcass		
Post Wean	ADG	FCR	Mature Weight	Height	Length	EMA	Fat	Mar
118	-	-	105	-	-	-	-	-
45%			9%					

Birth Weight	205D Weight	365D Weight	540D Weight	ADG Index	FCR Index	Scrotum	LH
31kg	128kg 93 (16)	258kg 109 (16)	-	-	-	- (B1)	-

SELLER REMARKS: PREGNANT

LOT 19



MATHOMO PZ200017

HEIFER



BERTIE VAN ZYL 3 (EDMS) BPK

Herd Book	F3
Birth date	2020-09-21
Age	2.9 years
Inbreeding	0%

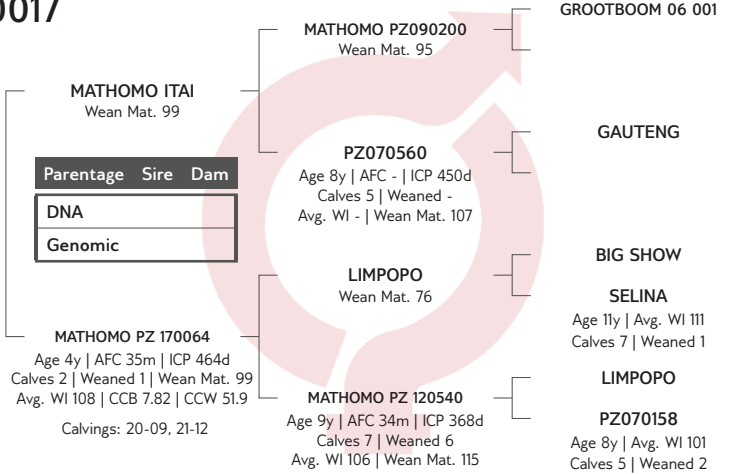

Tzaneen, Limpopo

0823367199

sajpotgieter@zz2.co.za

ZZ2 MATHOMO PINZYL, POS-BUS 19, MOOKETSI, 0825



Myostatin	
Q204X	Not Tested
NT821	Not Tested
F94L	Not Tested

COW VALUE 96	
85	Calving Ease Value
119	Calf Growth Value
99	Milk Value
90	Maintenance Value
90	Fertility Value
GROWTH VALUE -	
CARCASS VALUE -	
PRODUCTION VALUE -	



EBV Analysis 2023-05-03

Calf and Mother				Fertility			
Birth Dir.	Birth Mat.	Wean Dir.	Wean Mat.	Scr. Circ.	Heifer Fert.	Cow Fert.	Longev.
86	90	119	99	-	87	93	101
78%	66%	77%	58%		37%	10%	46%

Post-Wean Growth			Frame			Carcass		
Post Wean	ADG	FCR	Mature Weight	Height	Length	EMA	Fat	Mar
112	-	-	110	-	-	-	-	-
62%			10%					

Birth Weight	205D Weight	365D Weight	540D Weight	ADG Index	FCR Index	Scrotum	LH
36kg	207kg 108 (25)	225kg 112 (86)	272kg 112 (21)	-	-	- (B2)	-

SELLER REMARKS: 7 - 9 months pregnant matings loaded on Logix. Vaccinations: S19, RB51, Clostrivax B, Anthrax, TDS, Lumpy skin, Hiprabovis & Vibrio Brucellosis-free herd

LOT 20



BERGALLEEN BB 180019

COW



BERGALLEEN BOERDERY CC

Herd Book	F3
Birth date	2018-12-30
Age	4.6 years
Inbreeding	2%
AFC	34m
Calves	2
Weaned	1
Avg. WI	107
ICP	378d

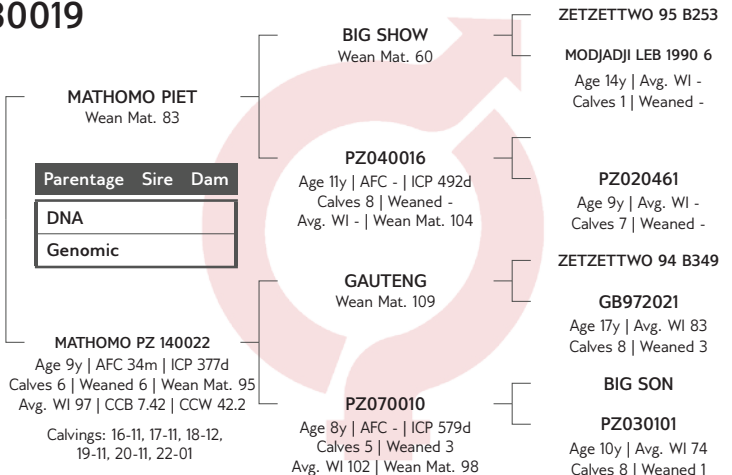

Marken, Limpopo

0823591696

bennie@bvdl.co.za

PO Box 10, MARKEN, 0605



Myostatin	
Q204X	Not Tested
NT821	Not Tested
F94L	Not Tested

COW VALUE 100	
113	Calving Ease Value
95	Calf Growth Value
89	Milk Value
105	Maintenance Value
87	Fertility Value
GROWTH VALUE -	
CARCASS VALUE -	
PRODUCTION VALUE -	



EBV Analysis 2023-05-03

Calf and Mother				Fertility			
Birth Dir.	Birth Mat.	Wean Dir.	Wean Mat.	Scr. Circ.	Heifer Fert.	Cow Fert.	Longev.
111	108	95	89	-	97	86	88
76%	73%	69%	67%		48%	25%	47%

Post-Wean Growth			Frame			Carcass		
Post Wean	ADG	FCR	Mature Weight	Height	Length	EMA	Fat	Mar
93	-	-	95	-	-	-	-	-
38%			23%					

Birth Weight	205D Weight	365D Weight	540D Weight	ADG Index	FCR Index	Scrotum	LH
29kg	164kg 100 (1)	196kg 95 (7)	271kg 90 (7)	-	-	- (B2)	-

SELLER REMARKS: Certified 4.5 months pregnant with Zorro (BB17-16). End June 2023 she weaned a heifer calf at 47% of her weight.

LOT 21



SEPEDI SPD 150005

COW



Herd Book	F2
Birth date	2015-04-23
Age	8.3 years
Inbreeding	0%
AFC	57m
Calves	3
Weaned	2
Avg. WI	92
ICP	514d

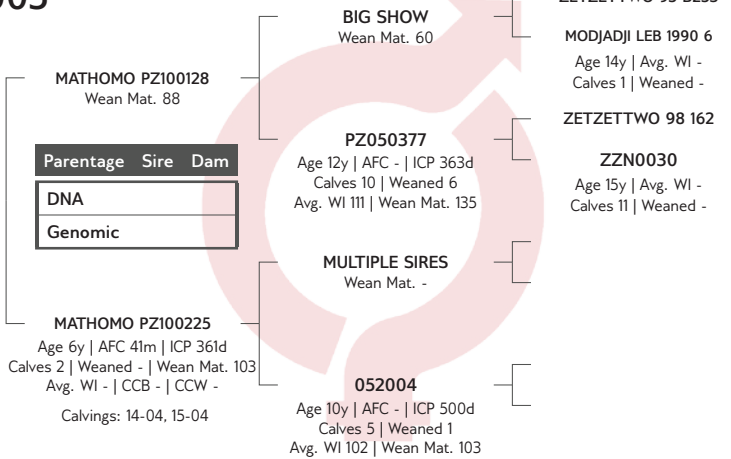

SEPEDI PINZYL STUD

Mooketsi, Limpopo
0828548257
morisc1@gmail.com

C/O CHOKOE FARMING CC, 28 ME-
TEOR AVENUE, BENDORPARK, 0699

Last Calf	
Calf ID	SPD 220023 (F)
Birth Date	2022-11-19
Sire ID	PZ 170084

Calvings: 20-01, 21-06, 22-11



Myostatin	
Q204X	Not Tested
NT821	Not Tested
F94L	Not Tested

COW VALUE 111	
107	Calving Ease Value
100	Calf Growth Value
97	Milk Value
91	Maintenance Value
143	Fertility Value
GROWTH VALUE -	
CARCASS VALUE -	
PRODUCTION VALUE -	

Calf and Mother				Fertility			
Birth Dir.	Birth Mat.	Wean Dir.	Wean Mat.	Scr. Circ.	Heifer Fert.	Cow Fert.	Longev.
104	114	100	97	-	130	138	89
78%	75%	70%	69%		55%	33%	53%

Post-Wean Growth			Frame			Carcass		
Post Wean	ADG	FCR	Mature Weight	Height	Length	EMA	Fat	Mar
96	-	-	109	-	-	-	-	-
34%			17%					

Birth Weight	205D Weight	365D Weight	540D Weight	ADG Index	FCR Index	Scrotum	LH
26kg	-	-	-	-	-	-	-

SELLER REMARKS: Open

LOT 22



MATHOMO PZ200131

HEIFER



Herd Book	F2
Birth date	2020-11-05
Age	2.7 years
Inbreeding	0%

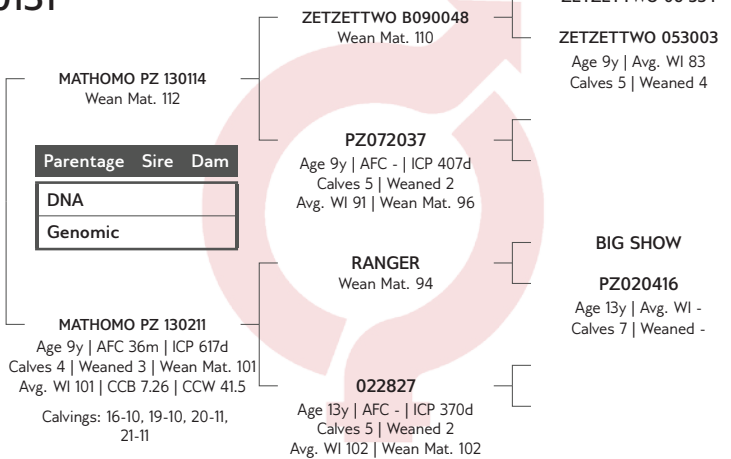

BERTIE VAN ZYL 3 (EDMS) BPK



Tzaneen, Limpopo
0823367199
sajpotgieter@zz2.co.za

ZZ2 MATHOMO PINZYL, POS-
BUS 19, MOOKETSI, 0825



Myostatin	
Q204X	Not Tested
NT821	Not Tested
F94L	Not Tested

COW VALUE 85	
91	Calving Ease Value
96	Calf Growth Value
107	Milk Value
105	Maintenance Value
73	Fertility Value
GROWTH VALUE -	
CARCASS VALUE -	
PRODUCTION VALUE -	

Calf and Mother				Fertility			
Birth Dir.	Birth Mat.	Wean Dir.	Wean Mat.	Scr. Circ.	Heifer Fert.	Cow Fert.	Longev.
91	94	96	107	-	87	74	104
78%	67%	77%	61%		34%	20%	48%

Post-Wean Growth			Frame			Carcass		
Post Wean	ADG	FCR	Mature Weight	Height	Length	EMA	Fat	Mar
99	-	-	95	-	-	-	-	-
60%			13%					

Birth Weight	205D Weight	365D Weight	540D Weight	ADG Index	FCR Index	Scrotum	LH
39kg	184kg 102 (61)	219kg 103 (86)	239kg 96 (61)	-	-	- (B2)	-

SELLER REMARKS: 7 - 9 months pregnant matings loaded on Logix. Vaccinations: S19, RB51, Clostrivax B, Anthrax, TDS, Lumpy skin, Hiprabovis & Vibrio Brucellosis-free herd

LOT 23



REBAMA TEX

BULL



Herd Book	F3
Birth date	2019-10-21
Age	3.8 years
Inbreeding	3%
DNA	ZOCA2021/17113

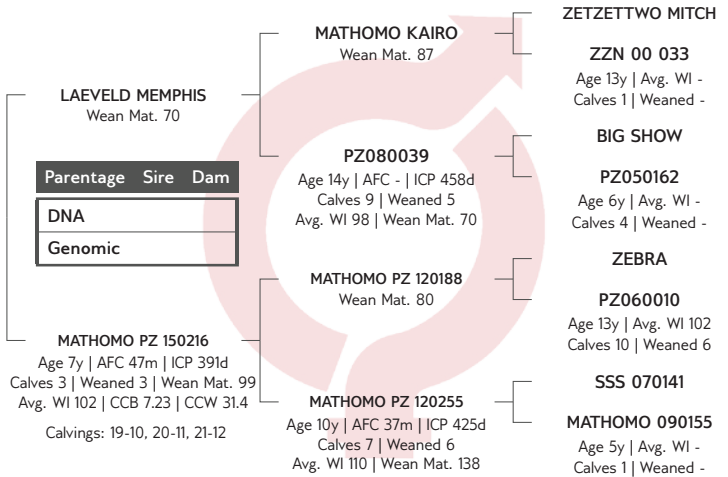

ASHANTI BOERDERY (PTY) LTD

Dinokeng, Gauteng
0828395106
igmar@sbplaw.co.za

POSBUS 13220, HATFIELD, 0028

USED IN HERD (2)



Myostatin	
Q204X	Not Tested
NT821	Not Tested
F94L	Not Tested

COW VALUE 110	
97	Calving Ease Value
127	Calf Growth Value
82	Milk Value
89	Maintenance Value
105	Fertility Value
GROWTH VALUE -	
CARCASS VALUE -	
PRODUCTION VALUE -	

Birth Weight	205D Weight	365D Weight	540D Weight	ADG Index	FCR Index	Scrotum	LH
28kg	186kg 117 (11)	-	-	1391g/d 99 (85)	6.72 102	350mm (C1)	1.15

SELLER REMARKS: From Redwater, Heartwater and Galsick area

LOT 24



BERGALLEEN BB 180005

COW



Herd Book	F3
Birth date	2018-11-02
Age	4.7 years
Inbreeding	1%
AFC	35m
Calves	2
Weaned	2
Avg. WI	107
ICP	399d

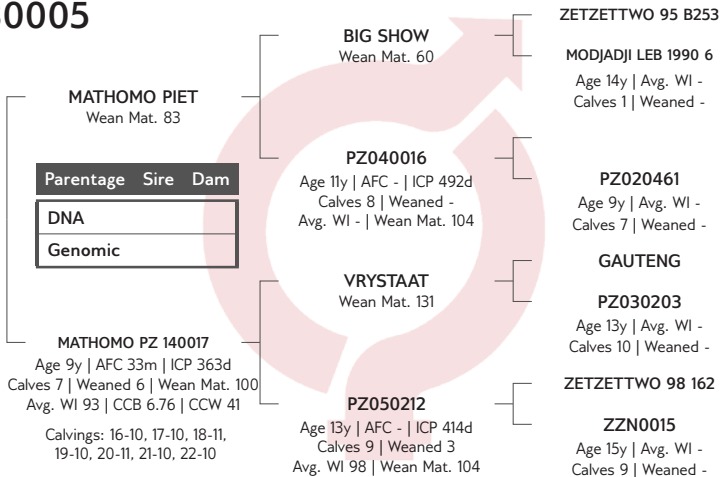

BERGALLEEN BOERDERY CC



Marken, Limpopo
0823591696
bennie@bvd1.co.za

PO Box 10, MARKEN, 0605

Last Calf

Calf ID	BB 220024 (F)
Birth Date	2022-10-24
Sire ID	BB 180001

Calvings: 21-09, 22-10



Myostatin	
Q204X	Not Tested
NT821	Not Tested
F94L	Not Tested

COW VALUE 99	
110	Calving Ease Value
96	Calf Growth Value
94	Milk Value
90	Maintenance Value
95	Fertility Value
GROWTH VALUE -	
CARCASS VALUE -	
PRODUCTION VALUE -	

Birth Weight	205D Weight	365D Weight	540D Weight	ADG Index	FCR Index	Scrotum	LH
30kg	167kg 85 (6)	190kg 91 (7)	297kg 100 (7)	-	-	-(B2)	-

SELLER REMARKS: Certified 6 months pregnant with Zorro (BB17-16). End June 2023 she weaned a heifer calf 42% of her weight.

LOT 25



MATHOMO PZ200036

HEIFER



Herd Book	F3
Birth date	2020-08-06
Age	3 years
Inbreeding	0%

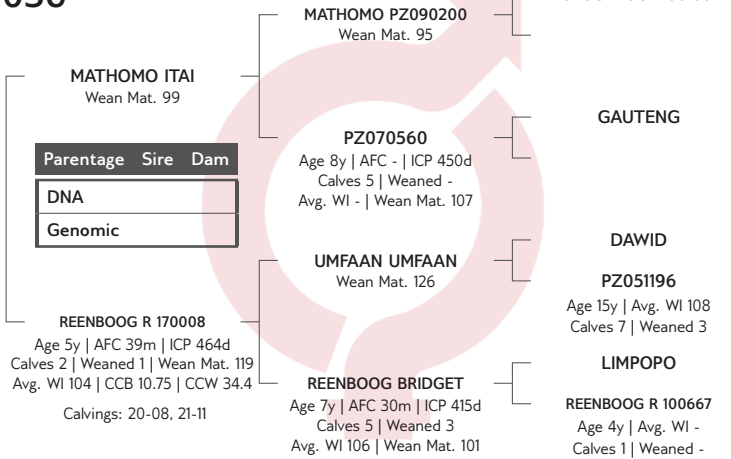

BERTIE VAN ZYL 3 (EDMS) BPK



Tzaneen, Limpopo
0823367199

sajpotgieter@zz2.co.za

ZZ2 MATHOMO PINZYL, POS-BUS 19, MOOKETSI, 0825

COW VALUE 97	
79	Calving Ease Value
116	Calf Growth Value
110	Milk Value
99	Maintenance Value
92	Fertility Value
GROWTH VALUE -	
CARCASS VALUE -	
PRODUCTION VALUE -	

Calf and Mother				Fertility			
Birth Dir.	Birth Mat.	Wean Dir.	Wean Mat.	Scr. Circ.	Heifer Fert.	Cow Fert.	Longev.
81	82	116	110	-	96	93	107
77%	66%	71%	57%		29%	11%	39%

Post-Wean Growth			Frame			Carcass		
Post Wean	ADG	FCR	Mature Weight	Height	Length	EMA	Fat	Mar
109	-	-	101	-	-	-	-	-
43%			12%					



Myostatin	
Q204X	Not Tested
NT821	Not Tested
F94L	Not Tested

Birth Weight	205D Weight	365D Weight	540D Weight	ADG Index	FCR Index	Scrotum	LH
36kg	-	-	249kg 101 (21)	-	-	- (B2)	-

SELLER REMARKS: 7 - 9 months pregnant matings loaded on Logix. Vaccinations: S19, RB51, Clostrivax B, Anthrax, TDS, Lumpy skin, Hiprabovis & Vibrio Brucellosis-free herd

LOT 26



BERGALLEEN BB 190024

COW



Herd Book	F4
Birth date	2019-11-02
Age	3.7 years
Inbreeding	5%
DNA	ZOCA2021-15907
AFC	36m
Calves	1
Weaned	0
Avg. WI	-
ICP	-

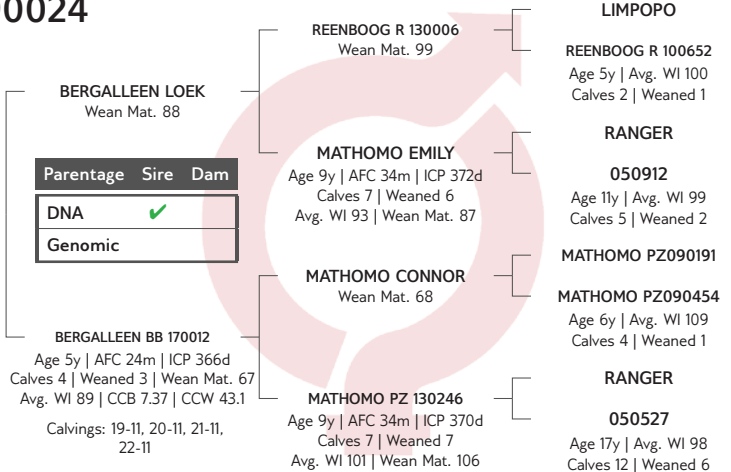

BERGALLEEN BOERDERY CC



Marken, Limpopo
0823591696

bennie@bvdl.co.za

PO Box 10, MARKEN, 0605

COW VALUE 89	
125	Calving Ease Value
77	Calf Growth Value
83	Milk Value
103	Maintenance Value
84	Fertility Value
GROWTH VALUE -	
CARCASS VALUE -	
PRODUCTION VALUE -	

Calf and Mother				Fertility			
Birth Dir.	Birth Mat.	Wean Dir.	Wean Mat.	Scr. Circ.	Heifer Fert.	Cow Fert.	Longev.
127	116	77	83	-	100	82	102
77%	69%	75%	60%		49%	10%	41%

Post-Wean Growth			Frame			Carcass		
Post Wean	ADG	FCR	Mature Weight	Height	Length	EMA	Fat	Mar
88	-	-	97	-	-	-	-	-
59%			15%					



Myostatin	
Q204X	Not Tested
NT821	Not Tested
F94L	Not Tested

Birth Weight	205D Weight	365D Weight	540D Weight	ADG Index	FCR Index	Scrotum	LH
19kg	118kg 68 (15)	145kg 74 (16)	228kg 83 (16)	-	-	- (B2)	-

SELLER REMARKS: Certified 4 months pregnant with Siegfried (BB18-01), a polled bull. End June 2023 she weaned a bull calf 57% of her weight.

LOT 27



VAS 130200

COW



Herd Book	F2
Birth date	2013-12-04
Age	9.7 years
Inbreeding	0%
DNA	XBV16072
AFC	29m
Calves	7
Weaned	6
Avg. WI	97
ICP	423d

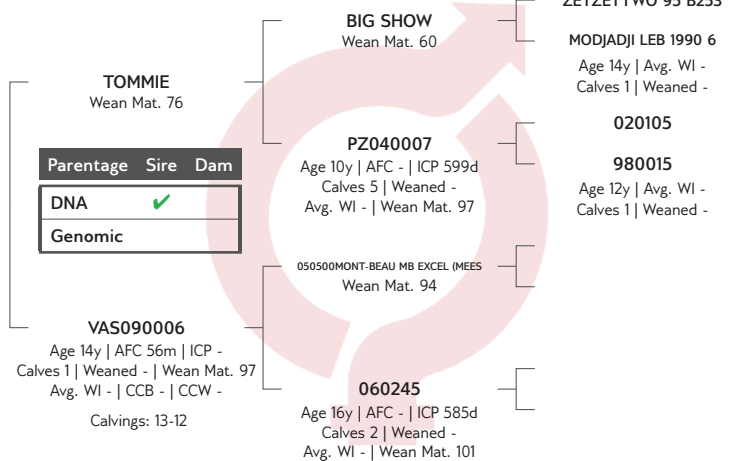

WJ BOERDERY

Rustenburg, North West
0836316373
jacobswj@ddandg.co.za

POSBUS 566, KROONDAL, 0350

Last Calf	
Calf ID	WJ 230057 (M)
Birth Date	2023-04-22
Sire ID	TBZ 140007

Calvings: 16-05, 17-09, 18-10, 19-12, 20-11, 21-11, 23-04



Myostatin	
Q204X	Not Tested
NT821	Not Tested
F94L	Not Tested

COW VALUE 79	
97	Calving Ease Value
98	Calf Growth Value
86	Milk Value
89	Maintenance Value
98	Fertility Value
GROWTH VALUE -	
CARCASS VALUE -	
PRODUCTION VALUE -	

Calf and Mother				Fertility			
Birth Dir.	Birth Mat.	Wean Dir.	Wean Mat.	Scr. Circ.	Heifer Fert.	Cow Fert.	Longev.
97	96	98	86	-	115	94	103
70%	76%	69%	74%		50%	29%	51%

Post-Wean Growth			Frame			Carcass		
Post Wean	ADG	FCR	Mature Weight	Height	Length	EMA	Fat	Mar
99	-	-	111	-	-	-	-	-
32%			44%					

Birth Weight	205D Weight	365D Weight	540D Weight	ADG Index	FCR Index	Scrotum	LH
-	-	-	-	-	-	-	-

SELLER REMARKS: Feminine cow with good length of body, good udder and teats, with bull calf WJ 23-57 sired by Memphis (lot 3).

LOT 28



MATHOMO PZ190320

BULL



Herd Book	F1
Birth date	2019-11-18
Age	3.7 years
Inbreeding	0%
DNA	ZOCA2021-13744

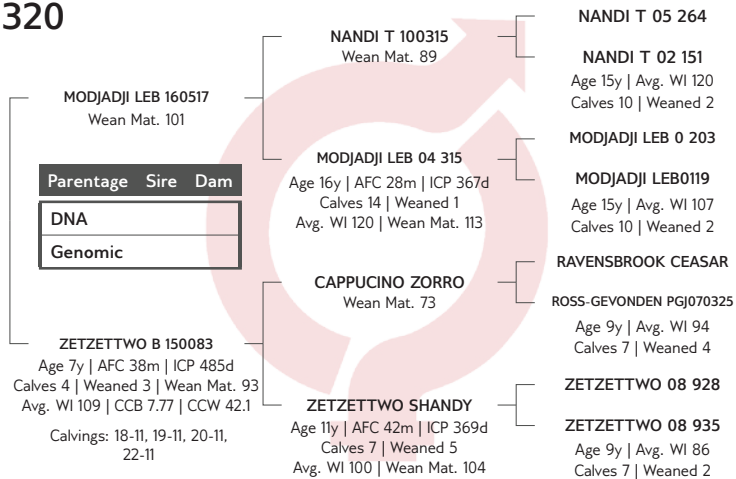

BERTIE VAN ZYL 3 (EDMS) BPK



Tzaneen, Limpopo
0823367199
sajpotgieter@zz2.co.za

ZZ2 MATHOMO PINZYL, POS-BUS 19, MOOKETSI, 0825

USED IN HERD (5)



Myostatin	
Q204X	Not Tested
NT821	Not Tested
F94L	Not Tested

COW VALUE 102	
77	Calving Ease Value
125	Calf Growth Value
103	Milk Value
92	Maintenance Value
111	Fertility Value
GROWTH VALUE -	
CARCASS VALUE -	
PRODUCTION VALUE -	

Calf and Mother				Fertility			
Birth Dir.	Birth Mat.	Wean Dir.	Wean Mat.	Scr. Circ.	Heifer Fert.	Cow Fert.	Longev.
76	108	125	103	-	108	109	122
81%	66%	73%	57%		37%	9%	36%

Post-Wean Growth			Frame			Carcass		
Post Wean	ADG	FCR	Mature Weight	Height	Length	EMA	Fat	Mar
122	-	-	108	-	-	-	-	-
47%			5%					

Birth Weight	205D Weight	365D Weight	540D Weight	ADG Index	FCR Index	Scrotum	LH
36kg	236kg 119 (25)	-	-	1128g/d 93 (26)	6.97 97	297mm (C3)	1.18

SELLER REMARKS: Brucellosis free herd. Vaccinations: TDS, Lumpy skin, Anthrax, Clostrivar B, Vibrio. Tested negative for Trich & Vibrio.

LOT 29



ASHANTI AS210032

COW



Herd Book	F3
Birth date	2021-07-12
Age	2 years
Inbreeding	0%

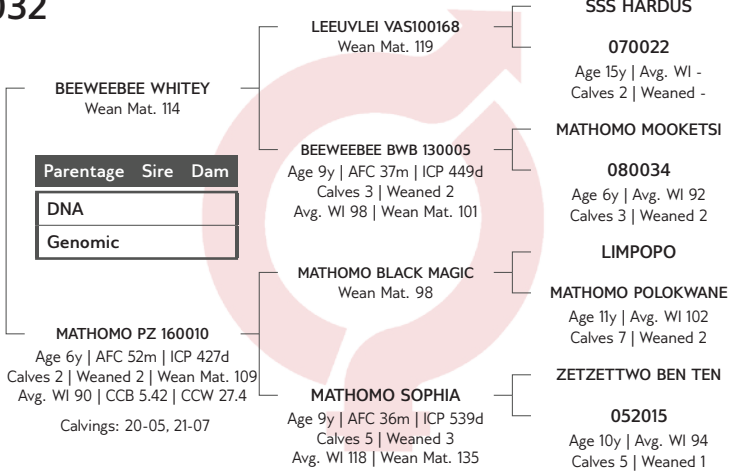

ASHANTI BOERDERY (PTY) LTD

Dinokeng, Gauteng
0828395106
igmar@sbplaw.co.za

POSBUS 13220, HATFIELD, 0028

COW VALUE 102	
104	Calving Ease Value
93	Calf Growth Value
112	Milk Value
84	Maintenance Value
103	Fertility Value
GROWTH VALUE -	
CARCASS VALUE -	
PRODUCTION VALUE -	

Calf and Mother				Fertility			
Birth Dir.	Birth Mat.	Wean Dir.	Wean Mat.	Scr. Circ.	Heifer Fert.	Cow Fert.	Longev.
103	102	93	112	-	93	106	91
77%	65%	75%	59%	-	32%	15%	37%

Post-Wean Growth			Frame			Carcass		
Post Wean	ADG	FCR	Mature Weight	Height	Length	EMA	Fat	Mar
108	-	-	116	-	-	-	-	-
46%	-	-	15%	-	-	-	-	-

Birth Weight	205D Weight	365D Weight	540D Weight	ADG Index	FCR Index	Scrotum	LH
27kg	135kg 92 (4)	238kg 102 (16)	-	-	-	-(B1)	-



Myostatin	
Q204X	Not Tested
NT821	Not Tested
F94L	Not Tested

SELLER REMARKS: Breadable heifer

LOT 30



BERGALLEEN BB 190033

COW



Herd Book	F3
Birth date	2019-11-13
Age	3.7 years
Inbreeding	3%
DNA	ZOCA2021-15904
AFC	35m
Calves	1
Weaned	0
Avg. WI	-
ICP	-

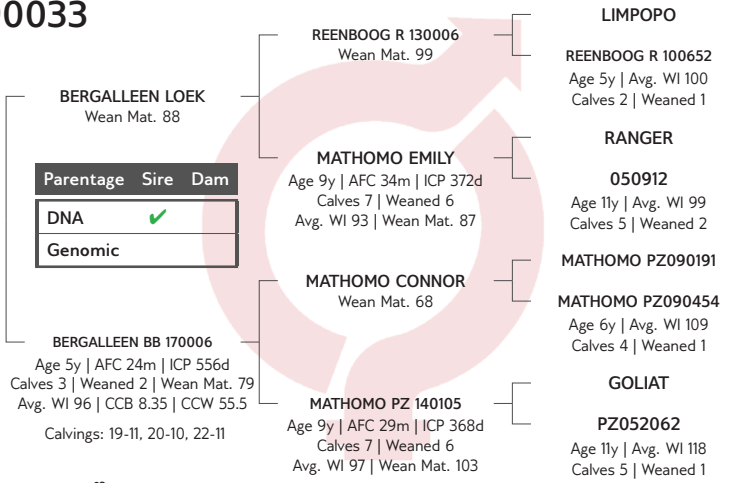

BERGALLEEN BOERDERY CC



Marken, Limpopo
0823591696
bennie@bvd1.co.za

PO Box 10, MARKEN, 0605

COW VALUE 107	
121	Calving Ease Value
97	Calf Growth Value
82	Milk Value
105	Maintenance Value
85	Fertility Value
GROWTH VALUE -	
CARCASS VALUE -	
PRODUCTION VALUE -	

Calf and Mother				Fertility			
Birth Dir.	Birth Mat.	Wean Dir.	Wean Mat.	Scr. Circ.	Heifer Fert.	Cow Fert.	Longev.
119	125	97	82	-	99	83	102
77%	69%	75%	59%	-	49%	14%	40%

Post-Wean Growth			Frame			Carcass		
Post Wean	ADG	FCR	Mature Weight	Height	Length	EMA	Fat	Mar
99	-	-	95	-	-	-	-	-
59%	-	-	17%	-	-	-	-	-

Birth Weight	205D Weight	365D Weight	540D Weight	ADG Index	FCR Index	Scrotum	LH
21kg	154kg 97 (15)	161kg 84 (16)	247kg 90 (16)	-	-	-(B2)	-



Myostatin	
Q204X	Not Tested
NT821	Not Tested
F94L	Not Tested

SELLER REMARKS: Certified 5 months pregnant with Zorro (BB17-16). End June 2023 she weaned a heifer calf 45% of her weight.

LOT 31



ASHANTI AS210009

COW



Herd Book	F3
Birth date	2021-05-10
Age	2.2 years
Inbreeding	0%

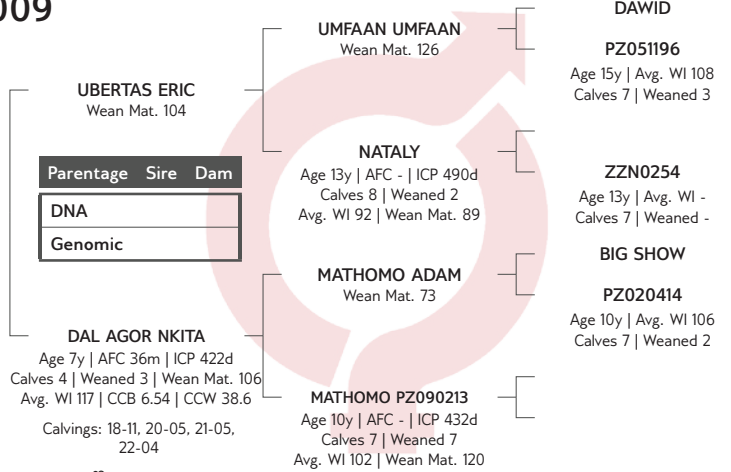

ASHANTI BOERDERY (PTY) LTD

Dinokeng, Gauteng
0828395106
igmar@sbplaw.co.za

P0SBUS 13220, HATFIELD, 0028

COW VALUE 122	
92	Calving Ease Value
131	Calf Growth Value
101	Milk Value
79	Maintenance Value
114	Fertility Value
GROWTH VALUE -	
CARCASS VALUE -	
PRODUCTION VALUE -	

LOGIX
GENETICS
EBV Analysis 2023-05-03

Calf and Mother				Fertility			
Birth Dir.	Birth Mat.	Wean Dir.	Wean Mat.	Scr. Circ.	Heifer Fert.	Cow Fert.	Longev.
90	112	131	101	-	103	114	96
76%	66%	75%	60%	-	23%	17%	35%

Post-Wean Growth			Frame			Carcass		
Post Wean	ADG	FCR	Mature Weight	Height	Length	EMA	Fat	Mar
113	-	-	121	-	-	-	-	-
44%	-	-	16%	-	-	-	-	-

Birth Weight	205D Weight	365D Weight	540D Weight	ADG Index	FCR Index	Scrotum	LH
31kg	164kg 128 (16)	217kg 90 (16)	-	-	-	- (B1)	-



Myostatin	
Q204X	Not Tested
NT821	Not Tested
F94L	Not Tested

SELLER REMARKS: Breadable Heifer

LOT 32



BERGALLEEN BB 180011

COW



Herd Book	F3
Birth date	2018-11-23
Age	4.7 years
Inbreeding	6%
AFC	25m
Calves	3
Weaned	1
Avg. WI	109
ICP	356d

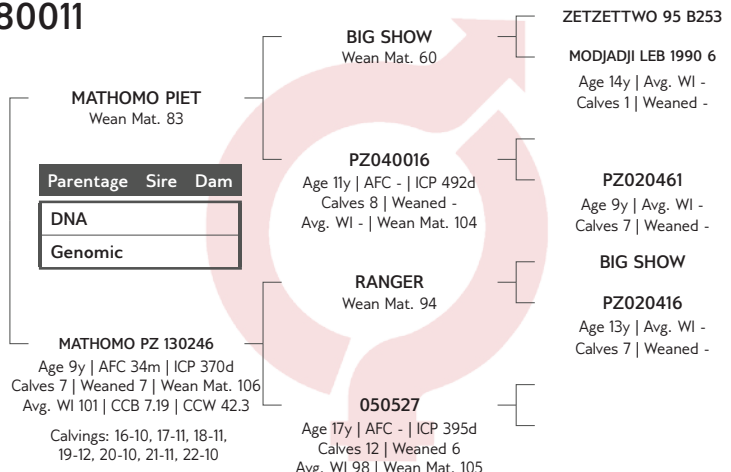

BERGALLEEN BOERDERY CC



Marken, Limpopo
0823591696
bennie@bvdl.co.za

PO Box 10, MARKEN, 0605

COW VALUE 102	
99	Calving Ease Value
109	Calf Growth Value
94	Milk Value
81	Maintenance Value
119	Fertility Value
GROWTH VALUE -	
CARCASS VALUE -	
PRODUCTION VALUE -	

LOGIX
GENETICS
EBV Analysis 2023-05-03

Calf and Mother				Fertility			
Birth Dir.	Birth Mat.	Wean Dir.	Wean Mat.	Scr. Circ.	Heifer Fert.	Cow Fert.	Longev.
97	108	109	94	-	123	114	82
76%	75%	73%	67%	-	47%	27%	48%

Post-Wean Growth			Frame			Carcass		
Post Wean	ADG	FCR	Mature Weight	Height	Length	EMA	Fat	Mar
111	-	-	119	-	-	-	-	-
52%	-	-	18%	-	-	-	-	-

Birth Weight	205D Weight	365D Weight	540D Weight	ADG Index	FCR Index	Scrotum	LH
32kg	202kg 108 (6)	219kg 108 (7)	308kg 104 (7)	-	-	- (B2)	-



Myostatin	
Q204X	Not Tested
NT821	Not Tested
F94L	Not Tested

SELLER REMARKS: Certified 3 months pregnant with Siegfried (BB18-01), a polled bull. End June 2023 she weaned a heifer calf at 42% of her weight.

LOT 33



MATHOMO PZ200047

HEIFER



Herd Book	F2
Birth date	2020-10-13
Age	2.8 years
Inbreeding	0%

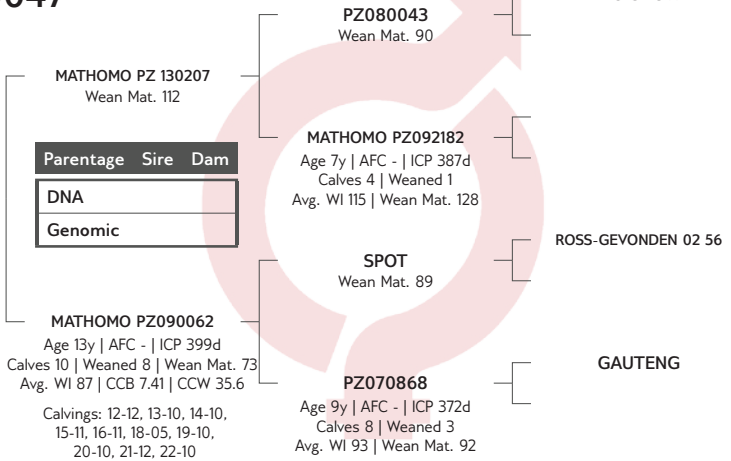

BERTIE VAN ZYL 3 (EDMS) BPK



Tzaneen, Limpopo
0823367199
sajpotgieter@zzz.co.za

ZZZ MATHOMO PINZYL, POS-BUS 19, MOOKETSI, 0825

COW VALUE 82	
92	Calving Ease Value
100	Calf Growth Value
90	Milk Value
110	Maintenance Value
85	Fertility Value
GROWTH VALUE -	
CARCASS VALUE -	
PRODUCTION VALUE -	

Calf and Mother				Fertility			
Birth Dir.	Birth Mat.	Wean Dir.	Wean Mat.	Scr. Circ.	Heifer Fert.	Cow Fert.	Longev.
96	71	100	90	-	85	88	94
78%	69%	76%	62%		41%	17%	50%

Post-Wean Growth			Frame			Carcass		
Post Wean	ADG	FCR	Mature Weight	Height	Length	EMA	Fat	Mar
96	-	-	90	-	-	-	-	-
62%			10%					

Birth Weight	205D Weight	365D Weight	540D Weight	ADG Index	FCR Index	Scrotum	LH
35kg	187kg 107 (61)	223kg 108 (86)	265kg 113 (61)	-	-	(B2)	-

SELLER REMARKS: 7 - 9 months pregnant matings loaded on Logix. Vaccinations: S19, RB51, Clostrivax B, Anthrax, TDS, Lumpy skin, Hiprabovis & Vibrio Brucellosis-free herd



Myostatin	
Q204X	Not Tested
NT821	Not Tested
F94L	Not Tested

LOT 34



BERGALLEEN BB 190011

BULL



Herd Book	F3
Birth date	2019-10-12
Age	3.8 years
Inbreeding	0%
DNA	ZOCA2021-15923

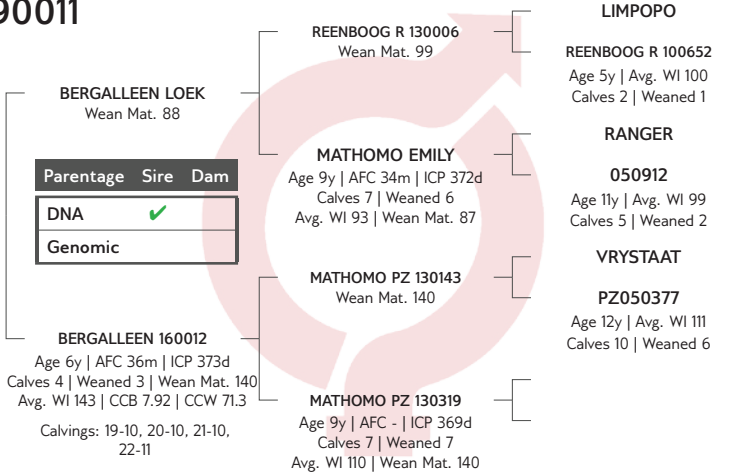

BERGALLEEN BOERDERY CC



Marken, Limpopo
0823591696
bennie@bvdl.co.za

PO Box 10, MARKEN, 0605

COW VALUE 128	
86	Calving Ease Value
117	Calf Growth Value
140	Milk Value
79	Maintenance Value
110	Fertility Value
GROWTH VALUE -	
CARCASS VALUE -	
PRODUCTION VALUE -	

Calf and Mother				Fertility			
Birth Dir.	Birth Mat.	Wean Dir.	Wean Mat.	Scr. Circ.	Heifer Fert.	Cow Fert.	Longev.
87	90	117	140	-	90	113	97
77%	67%	76%	60%		33%	16%	40%

Post-Wean Growth			Frame			Carcass		
Post Wean	ADG	FCR	Mature Weight	Height	Length	EMA	Fat	Mar
115	-	-	121	-	-	-	-	-
62%			20%					

Birth Weight	205D Weight	365D Weight	540D Weight	ADG Index	FCR Index	Scrotum	LH
30kg	205kg 125 (18)	234kg 125 (18)	304kg 109 (18)	-	-	(B2)	-

SELLER REMARKS: A younger bull, used with open heifers prior to selling the heifers to a commercial buyer, sired by BB16-03 (Loek). Bull with high libido and excellent temperament.



Myostatin	
Q204X	Not Tested
NT821	Not Tested
F94L	Not Tested

LOT 35



ASHANTI AS210019

COW



Herd Book	F3
Birth date	2021-06-07
Age	2.1 years
Inbreeding	0%

ASHANTI BOERDERY (PTY) LTD

Dinokeng, Gauteng
0828395106
igmar@sbplaw.co.za

P0SBUS 13220, HATFIELD, 0028



Myostatin	
Q204X	Not Tested
NT821	Not Tested
F94L	Not Tested

COW VALUE 118	
97	Calving Ease Value
120	Calf Growth Value
104	Milk Value
97	Maintenance Value
85	Fertility Value
GROWTH VALUE -	
CARCASS VALUE -	
PRODUCTION VALUE -	

Birth Weight	205D Weight	365D Weight	540D Weight	ADG Index	FCR Index	Scrotum	LH
29kg	143kg 115 (12)	261kg 120 (8)	-	-	-	- (B1)	-

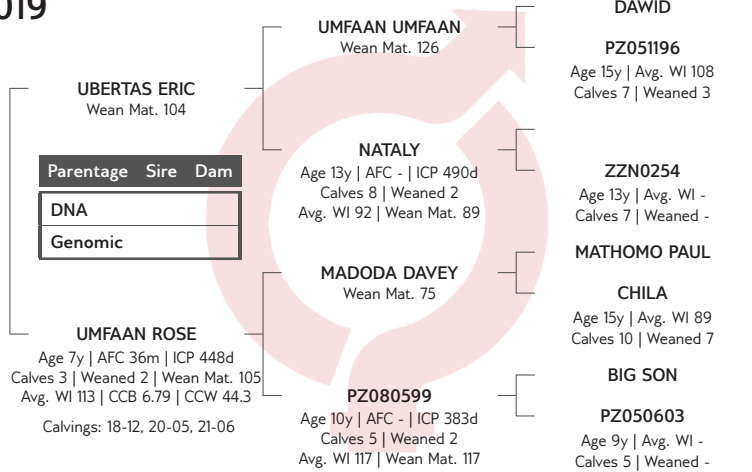

LOGIX
GENETICS
EBV Analysis 2023-05-03

Calf and Mother				Fertility			
Birth Dir.	Birth Mat.	Wean Dir.	Wean Mat.	Scr. Circ.	Heifer Fert.	Cow Fert.	Longev.
96	103	120	104	-	81	89	98
75%	65%	73%	59%		27%	11%	34%

Post-Wean Growth			Frame			Carcass		
Post Wean	ADG	FCR	Mature Weight	Height	Length	EMA	Fat	Mar
116	-	-	103	-	-	-	-	-
41%			13%					

SELLER REMARKS: Breadable Heifer

LOT 36



MATHOMO PZ100232

COW



Herd Book	F3
Birth date	2010-11-24
Age	12.7 years
Inbreeding	2%
AFC	41m
Calves	5
Weaned	1
Avg. WI	100
ICP	790d

SEPEDI PINZYL STUD

Mooketsi, Limpopo
0828548257
morisc1@gmail.com

C/O CHOKOE FARMING CC, 28 ME-
TEOR AVENUE, BENDORPARK, 0699



Myostatin	
Q204X	Not Tested
NT821	Not Tested
F94L	Not Tested

COW VALUE 106	
112	Calving Ease Value
78	Calf Growth Value
117	Milk Value
108	Maintenance Value
104	Fertility Value
GROWTH VALUE -	
CARCASS VALUE -	
PRODUCTION VALUE -	

Birth Weight	205D Weight	365D Weight	540D Weight	ADG Index	FCR Index	Scrotum	LH
22kg	-	-	-	-	-	-	-

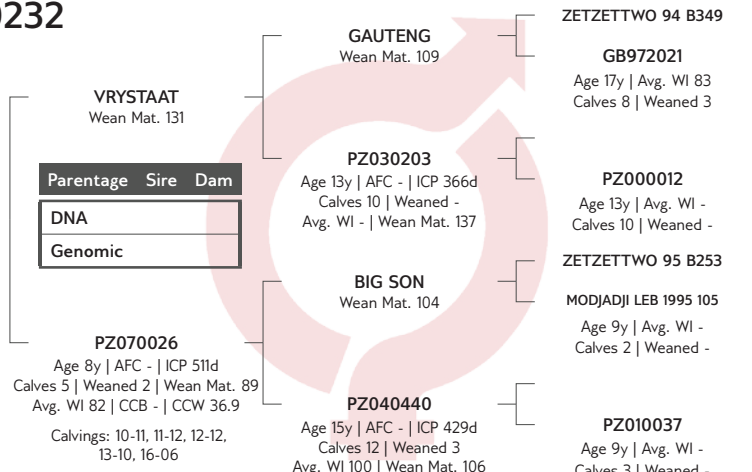

LOGIX
GENETICS
EBV Analysis 2023-05-03

Calf and Mother				Fertility			
Birth Dir.	Birth Mat.	Wean Dir.	Wean Mat.	Scr. Circ.	Heifer Fert.	Cow Fert.	Longev.
112	102	78	117	-	97	105	99
81%	79%	72%	69%		60%	37%	63%

Post-Wean Growth			Frame			Carcass		
Post Wean	ADG	FCR	Mature Weight	Height	Length	EMA	Fat	Mar
79	-	-	92	-	-	-	-	-
41%			22%					

SELLER REMARKS: Pregnant from MBT14-0012

LOT 37



MATHOMO PZ200074

COW



Herd Book	F3
Birth date	2020-10-26
Age	2.8 years
Inbreeding	0%

BERTIE VAN ZYL 3 (EDMS) BPK



Tzaneen, Limpopo
0823367199
sajpotgieter@zz2.co.za

ZZ2 MATHOMO PINZYL, POS-BUS 19, MOOKETSI, 0825



Myostatin	
Q204X	Not Tested
NT821	Not Tested
F94L	Not Tested

COW VALUE 80	
108	Calving Ease Value
81	Calf Growth Value
81	Milk Value
117	Maintenance Value
107	Fertility Value
GROWTH VALUE -	
CARCASS VALUE -	
PRODUCTION VALUE -	

Birth Weight	205D Weight	365D Weight	540D Weight	ADG Index	FCR Index	Scrotum	LH
33kg	163kg 91 (61)	197kg 94 (86)	223kg 93 (61)	-	-	-(B2)	-

MATHOMO PZ 120408
Wean Mat. 107

MATHOMO PETRICIA
Age 13y | AFC - | ICP 370d
Calves 11 | Weaned 11 | Wean Mat. 59
Avg. WI 92 | CCB 7.96 | CCW 43.9

MATHOMO LYDIA
Age 6y | AFC - | ICP 445d
Calves 4 | Weaned 2
Avg. WI 91 | Wean Mat. 78

MATHOMO SOPHIA
Age 9y | AFC 34m | ICP 380d
Calves 7 | Weaned 6 | Wean Mat. 71
Avg. WI 96 | CCB 7.79 | CCW 39

MATHOMO PIET
Wean Mat. 83

PZ070028
Wean Mat. 93

PZ060606
Age 9y | AFC - | ICP 473d
Calves 6 | Weaned 4
Avg. WI 96 | Wean Mat. 102

LIMPOPO
Wean Mat. 76

PZ060024
Age 10y | AFC - | ICP 393d
Calves 4 | Weaned 1
Avg. WI 89 | Wean Mat. 67

ZZN0491
Age 6y | Avg. WI -
Calves 3 | Weaned -

ZETZETTWO CASEY

ZZN0193
Age 11y | Avg. WI 111
Calves 7 | Weaned 1

BIG SHOW

SELINA
Age 11y | Avg. WI 111
Calves 7 | Weaned 1

PIETER

LOGIX
GENETIC GENOMICS
EBV Analysis 2023-05-03

Calf and Mother				Fertility			
Birth Dir.	Birth Mat.	Wean Dir.	Wean Mat.	Scr. Circ.	Heifer Fert.	Cow Fert.	Longev.
105	115	81	81	-	105	106	102
79%	71%	77%	64%		47%	24%	54%

Post-Wean Growth			Frame			Carcass		
Post Wean	ADG	FCR	Mature Weight	Height	Length	EMA	Fat	Mar
75	-	-	83	-	-	-	-	-
64%			20%					

SELLER REMARKS: 7 - 9 months pregnant matings loaded on Logix. Vaccinations: S19, RB51, Clostrivax B, Anthrax, TDS, Lumpy skin, Hiprabovis & Vibrio Brucellosis-free herd

LOT 38



BERGALLEEN BB 180015

BULL



Herd Book	F3
Birth date	2018-12-11
Age	4.6 years
Inbreeding	3%

BERGALLEEN BOERDERY CC



Marken, Limpopo
0823591696
bennie@bvdl.co.za

PO Box 10, MARKEN, 0605



Myostatin	
Q204X	Not Tested
NT821	Not Tested
F94L	Not Tested

COW VALUE 72	
102	Calving Ease Value
87	Calf Growth Value
77	Milk Value
110	Maintenance Value
93	Fertility Value
GROWTH VALUE -	
CARCASS VALUE -	
PRODUCTION VALUE -	

Birth Weight	205D Weight	365D Weight	540D Weight	ADG Index	FCR Index	Scrotum	LH
32kg	178kg 93 (11)	188kg 91 (8)	283kg 90 (12)	-	-	-(B2)	-

MATHOMO LYDIA
Age 6y | AFC - | ICP 445d
Calves 4 | Weaned 2
Avg. WI 91 | Wean Mat. 78

MATHOMO SOPHIA
Age 9y | AFC 34m | ICP 380d
Calves 7 | Weaned 6 | Wean Mat. 71
Avg. WI 96 | CCB 7.79 | CCW 39

MATHOMO PIET
Wean Mat. 83

PZ040016
Age 11y | AFC - | ICP 492d
Calves 8 | Weaned -
Avg. WI - | Wean Mat. 104

MATHOMO PZ100176
Wean Mat. 72

BIG SHOW
Wean Mat. 60

ZETZETTWO 95 B253

MODJADJI LEB 1990 6
Age 14y | Avg. WI -
Calves 1 | Weaned -

PZ202461
Age 9y | Avg. WI -
Calves 7 | Weaned -

LIMPOPO

MATHOMO BELA BELA
Age 16y | Avg. WI 104
Calves 12 | Weaned 6

LOGIX
GENETIC GENOMICS
EBV Analysis 2023-05-03

Calf and Mother				Fertility			
Birth Dir.	Birth Mat.	Wean Dir.	Wean Mat.	Scr. Circ.	Heifer Fert.	Cow Fert.	Longev.
102	95	87	77	-	114	88	85
74%	69%	73%	63%		38%	21%	45%

Post-Wean Growth			Frame			Carcass		
Post Wean	ADG	FCR	Mature Weight	Height	Length	EMA	Fat	Mar
88	-	-	90	-	-	-	-	-
50%			16%					

SELLER REMARKS: A bull with an exceptional manly head and width between the eyes. A fertile bull with a scrotum reference of 36.5cm.

LOT 39



MATHOMO PZ110546

COW



Herd Book	F1
Birth date	2011-10-01
Age	11.8 years
Inbreeding	0%
AFC	
Calves	4
Weaned	1
Avg. WI	106
ICP	522d

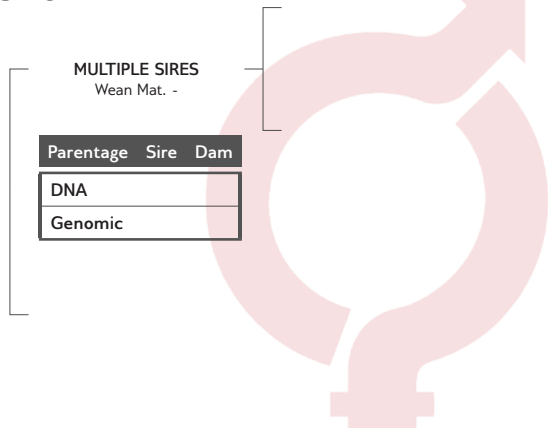

Parentage	Sire	Dam
DNA		
Genomic		

MBITSINI PINZYL STUD

Mooketsi, Limpopo
0824472951
drmbombi@gmail.com

P.O. BOX 1286, GIYANI, 0826

Last Calf	
Calf ID	MBT 190004 (M)
Birth Date	2019-01-29
Sire ID	MBT 140012

Calvings: 14-10, 16-04, 17-05, 19-01



Myostatin	
Q204X	Not Tested
NT821	Not Tested
F94L	Not Tested

COW VALUE -	
103	Calving Ease Value
94	Calf Growth Value
100	Milk Value
-	Maintenance Value
-	Fertility Value
GROWTH VALUE -	
CARCASS VALUE -	
PRODUCTION VALUE -	

LOGIX
GENETICS
EBV Analysis 2023-05-03

Calf and Mother				Fertility			
Birth Dir.	Birth Mat.	Wean Dir.	Wean Mat.	Scr. Circ.	Heifer Fert.	Cow Fert.	Longev.
102	108	94	100	-	124	-	83
60%	65%	63%	53%		22%		40%

Post-Wean Growth			Frame			Carcass		
Post Wean	ADG	FCR	Mature Weight	Height	Length	EMA	Fat	Mar
-	-	-	-	-	-	-	-	-

Birth Weight	205D Weight	365D Weight	540D Weight	ADG Index	FCR Index	Scrotum	LH
-	-	-	-	-	-	-	-

SELLER REMARKS: Open

LOT 40



ASHANTI AS200019

COW



Herd Book	F3
Birth date	2020-11-17
Age	2.7 years
Inbreeding	2%

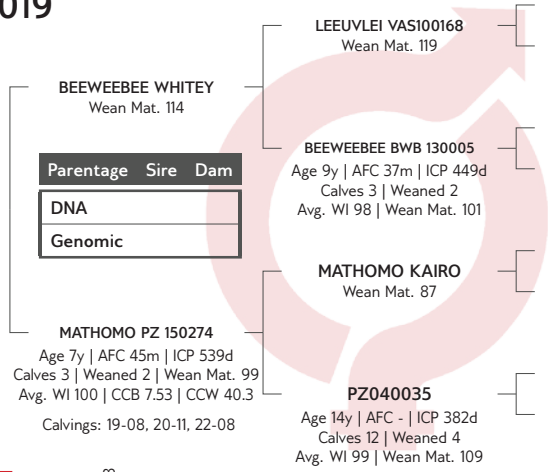

Parentage	Sire	Dam
DNA		
Genomic		

ASHANTI BOERDERY (PTY) LTD

Dinokeng, Gauteng
0828395106
igmar@sbplaw.co.za

POSBUS 13220, HATFIELD, 0028



Myostatin	
Q204X	Not Tested
NT821	Not Tested
F94L	Not Tested

COW VALUE 108	
88	Calving Ease Value
116	Calf Growth Value
107	Milk Value
103	Maintenance Value
97	Fertility Value
GROWTH VALUE -	
CARCASS VALUE -	
PRODUCTION VALUE -	

LOGIX
GENETICS
EBV Analysis 2023-05-03

Calf and Mother				Fertility			
Birth Dir.	Birth Mat.	Wean Dir.	Wean Mat.	Scr. Circ.	Heifer Fert.	Cow Fert.	Longev.
86	109	116	107	-	100	96	101
75%	65%	74%	59%		29%	12%	38%

Post-Wean Growth			Frame			Carcass		
Post Wean	ADG	FCR	Mature Weight	Height	Length	EMA	Fat	Mar
121	-	-	97	-	-	-	-	-
53%			11%					

Birth Weight	205D Weight	365D Weight	540D Weight	ADG Index	FCR Index	Scrotum	LH
30kg	131kg 94 (11)	161kg 99 (10)	250kg 102 (6)	-	-	- (B2)	-

SELLER REMARKS: Pregnant

LOT 41



BERGALLEEN FRITZ

BULL



Herd Book	F2
Birth date	2018-10-16
Age	4.8 years
Inbreeding	0%

BERGALLEEN BOERDERY CC



Marken, Limpopo
0823591696
bennie@bvdl.co.za

PO Box 10, MARKEN, 0605



Myostatin	
Q204X	Not Tested
NT821	Not Tested
F94L	Not Tested

COW VALUE 107

103	Calving Ease Value
107	Calf Growth Value
96	Milk Value
99	Maintenance Value
92	Fertility Value

GROWTH VALUE	-
CARCASS VALUE	-
PRODUCTION VALUE	-

Birth Weight	205D Weight	365D Weight	540D Weight	ADG Index	FCR Index	Scrotum	LH
30kg	203kg 110 (11)	235kg 116 (3)	336kg 109 (12)	-	-	-(B2)	-

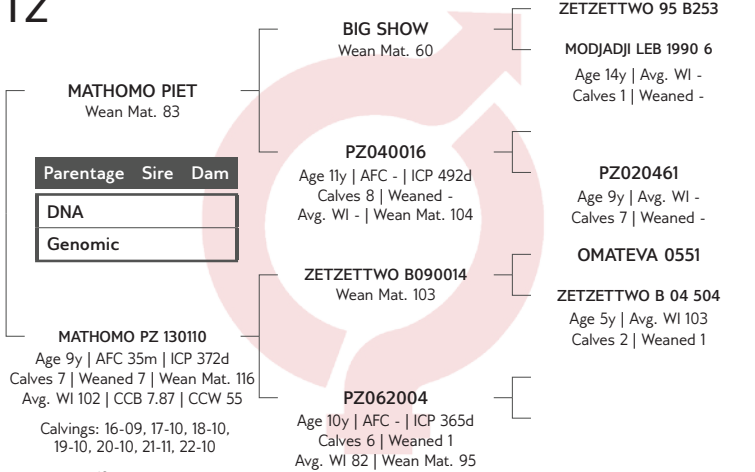

Calf and Mother				Fertility			
Birth Dir.	Birth Mat.	Wean Dir.	Wean Mat.	Scr. Circ.	Heifer Fert.	Cow Fert.	Longev.
101	114	107	96	-	90	94	78
72%	69%	71%	63%		37%	24%	44%

Post-Wean Growth			Frame			Carcass		
Post Wean	ADG	FCR	Mature Weight	Height	Length	EMA	Fat	Mar
108	-	-	101	-	-	-	-	-
50%			22%					

LOGIX
GENETICS
EBV Analysis 2023-05-03

SELLER REMARKS: A bull used for the past 18 months in a commercial herd. A fertile bull with high libido and scrotum reference of 37,5cm.

LOT 42



BEEWEEBEE ADELLE

HEIFER



Herd Book	F3
Birth date	2021-04-25
Age	2.3 years
Inbreeding	0%
AFC	27m
Calves	1
Weaned	0
Avg. WI	-
ICP	-

WJ BOERDERY

Rustenburg, North West
0836316373
jacobswj@ddandg.co.za

POSBUS 566, KROONDAL, 0350

Last Calf	
Calf ID	WJ 230060 (M)
Birth Date	2023-07-12
Sire ID	TBZ 140007

Calvings: 23-07



Myostatin	
Q204X	Not Tested
NT821	Not Tested
F94L	Not Tested

COW VALUE 108

95	Calving Ease Value
118	Calf Growth Value
91	Milk Value
107	Maintenance Value
93	Fertility Value

GROWTH VALUE	-
CARCASS VALUE	-
PRODUCTION VALUE	-

Birth Weight	205D Weight	365D Weight	540D Weight	ADG Index	FCR Index	Scrotum	LH
35kg	211kg 101 (3)	273kg 103 (3)	385kg 111 (3)	-	-	-(B2)	-

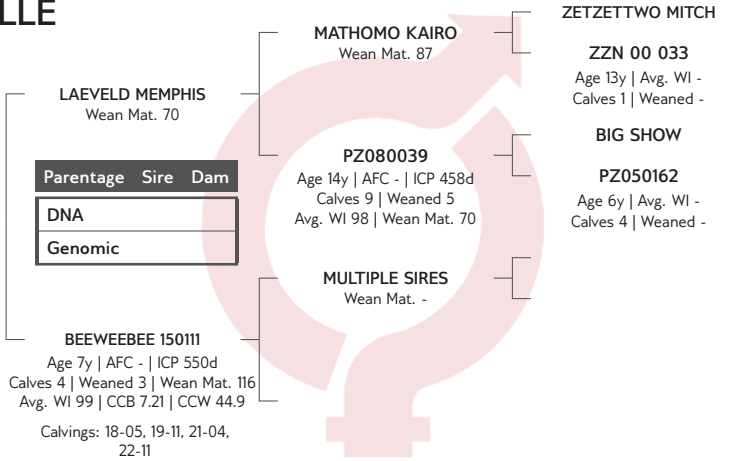

Calf and Mother				Fertility			
Birth Dir.	Birth Mat.	Wean Dir.	Wean Mat.	Scr. Circ.	Heifer Fert.	Cow Fert.	Longev.
93	111	118	91	-	97	93	87
67%	66%	73%	60%		25%	11%	36%

Post-Wean Growth			Frame			Carcass		
Post Wean	ADG	FCR	Mature Weight	Height	Length	EMA	Fat	Mar
112	-	-	93	-	-	-	-	-
47%			12%					

LOGIX
GENETICS
EBV Analysis 2023-05-03

SELLER REMARKS: Memphis (lot 3) 1st calf heifer out of an excellent fertile dam, selling with bull calf. Heifer with good temperament and not to be missed!

LOT 43



MATHOMO PZ200128

COW



BERTIE VAN ZYL 3 (EDMS) BPK

Herd Book	F3
Birth date	2020-11-06
Age	2.7 years
Inbreeding	0%

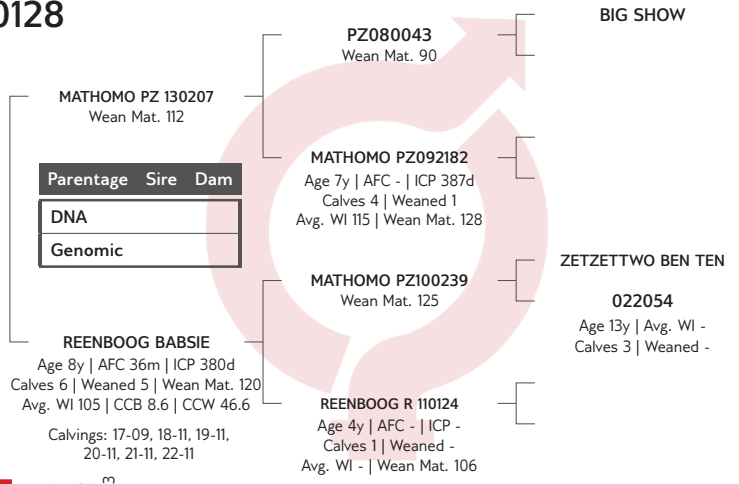

Tzaneen, Limpopo

0823367199

sajpotgieter@zz2.co.za

ZZ2 MATHOMO PINZYL, POS-BUS 19, MOOKETSI, 0825

COW VALUE 97

86	Calving Ease Value
104	Calf Growth Value
115	Milk Value
104	Maintenance Value
90	Fertility Value

GROWTH VALUE	-
CARCASS VALUE	-
PRODUCTION VALUE	-



Myostatin	
Q204X	Not Tested
NT821	Not Tested
F94L	Not Tested

Birth Weight	205D Weight	365D Weight	540D Weight	ADG Index	FCR Index	Scrotum	LH
39kg	199kg 112 (61)	240kg 115 (86)	251kg 102 (61)	-	-	- (B2)	-

SELLER REMARKS: 7 - 9 months pregnant matings loaded on Logix. Vaccinations: S19, RB51, Clostrivax B, Anthrax, TDS, Lumpy skin, Hiprabovis & Vibrio Brucellosis-free herd

LOT 44



BERGALLEEN BB 210015

COW



BERGALLEEN BOERDERY CC

Herd Book	F3
Birth date	2021-10-21
Age	1.8 years
Inbreeding	3%
DNA	P1990/22

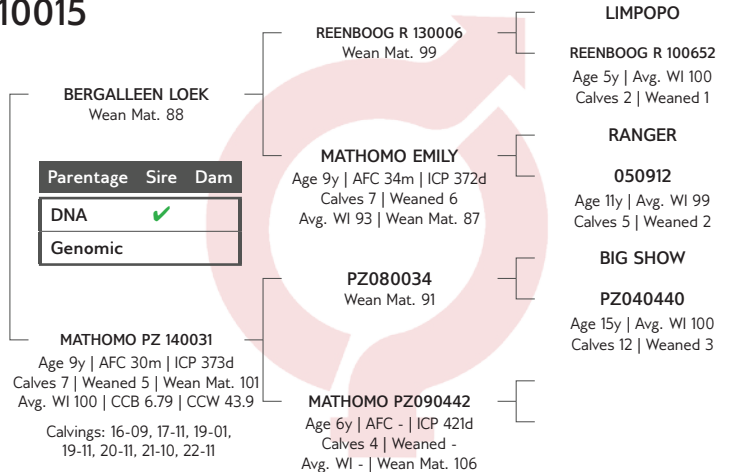

Marken, Limpopo

0823591696

bennie@bvdL.co.za

PO Box 10, MARKEN, 0605

COW VALUE 113

110	Calving Ease Value
110	Calf Growth Value
92	Milk Value
86	Maintenance Value
99	Fertility Value

GROWTH VALUE	-
CARCASS VALUE	-
PRODUCTION VALUE	-



Myostatin	
Q204X	Not Tested
NT821	Not Tested
F94L	Not Tested

Birth Weight	205D Weight	365D Weight	540D Weight	ADG Index	FCR Index	Scrotum	LH
27kg	192kg 115 (23)	239kg 115 (24)	277kg 109 (23)	-	-	- (B2)	-

SELLER REMARKS: Open heifer

LOT 45



MATHOMO PZ200165

HEIFER



BERTIE VAN ZYL 3 (EDMS) BPK

Herd Book	F3
Birth date	2020-12-13
Age	2.6 years
Inbreeding	0%

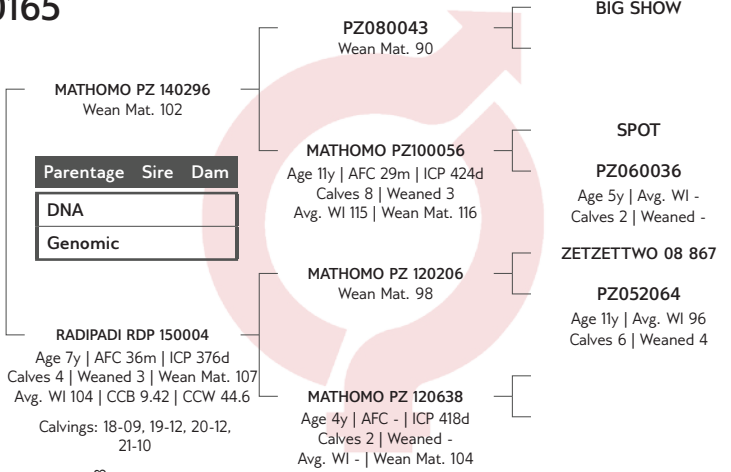

Tzaneen, Limpopo
0823367199

sajpotgieter@zz2.co.za

ZZ2 MATHOMO PINZYL, POS-BUS 19, MOOKETSI, 0825

COW VALUE 71

64	Calving Ease Value
107	Calf Growth Value
107	Milk Value
104	Maintenance Value
106	Fertility Value

GROWTH VALUE -

CARCASS VALUE -

PRODUCTION VALUE -



Calf and Mother				Fertility			
Birth Dir.	Birth Mat.	Wean Dir.	Wean Mat.	Scr. Circ.	Heifer Fert.	Cow Fert.	Longev.
69	65	107	107	-	110	104	103
76%	66%	74%	60%		28%	11%	41%

Post-Wean Growth			Frame			Carcass		
Post Wean	ADG	FCR	Mature Weight	Height	Length	EMA	Fat	Mar
102	-	-	96	-	-	-	-	-
56%			12%					



Myostatin	
Q204X	Not Tested
NT821	Not Tested
F94L	Not Tested





Birth Weight	205D Weight	365D Weight	540D Weight	ADG Index	FCR Index	Scrotum	LH
51kg	209kg 111 (61)	215kg 101 (8)	243kg 93 (61)	-	-	- (B2)	-

SELLER REMARKS: 7 - 9 months pregnant matings loaded on Logix. Vaccinations: S19, RB51, Clostrivax B, Anthrax, TDS, Lumpy skin, Hiprabovis & Vibrio Brucellosis-free herd



LOT	Dier Info			Actual Values										Expected Breeding Values							Indices		Dam				
	Animal ID	Sex	SEC	Birth Wt (kg)	205d Wt (kg)	CB	CCW	Length Height Ratio	Scr. Circ. (mm)	Birth Dir (kg)	Birth Mat (kg)	Wean Dir (kg)	Wean Mat (kg)	Post Wean (kg)	Mature Weight. (kg)	ADG (g/d)	FCR (kg:kg)	Scr. Circ. (mm)	Height. (mm)	Length (mm)	Wean	ADG	Scr. Circ.	Avg. Wean Index	Nr. Calves	Repr. Index	
Breed Average				30	175	7.76	41.9	1.17	-	-0.09	-0.05	1.4	1.1	-1	7	-	-	-	-	-	-	103	96	-	100	4.0	93
Auction Average																											
1	AS 210006	F	F3	31	148	6.4	35.8	-	0.85	0.19	8.9	1.4	11.1	10.9	0	0	0	0	0	0	113	-	-	113	2	61	
2	BB 170002	F	F3	25	172	5.79	-	-	-0.89	-0.38	1.1	-2.6	-1.3	-1.3	10.4	0	0	0	0	0	99	-	-	93	7	112	
3	TBZ 140007	M	F2	25	-	-	-	-	-0.18	-0.35	4.1	-6.4	-2.6	-10.1	-12.6	0	0	0	0	0	-	-	-	98	9	95	
4	PZ 200002	F	F3	26	174	8.1	57.5	-	-1.22	0.28	-5.4	-1.7	-14.5	-12.6	0	0	0	0	0	0	94	-	-	95	2	97	
5	PZ 110514	F	F1	-	-	-	-	-	0.87	0.39	1.3	2.0	0.0	0.0	0.0	0	0	0	0	0	-	-	-	-	-	-	
6	SPD 140016	F	F4	21	-	-	-	-	-0.19	-0.08	1.5	1.8	0.0	0.0	0.0	0	0	0	0	0	-	-	-	112	5	63	
7	BB 210034	F	F3	33	203	7.48	44.6	-	0.61	-0.02	6.7	1.8	10.9	16.3	0	0	0	0	0	0	119	-	-	107	6	100	
8	BB 190008	M	F4	28	185	6.7	45.9	-	-0.79	-0.63	2.8	-1.1	0.3	18.9	0	0	0	0	0	0	110	-	-	97	2	71	
9	VAS 130093	F	F2	-	-	-	-	-	0.59	0.00	3.2	-1.7	2.2	4.0	0	0	0	0	0	0	-	-	-	-	1	41	
10	BB 190020	F	F2	27	149	6.6	37.6	-	-0.36	-0.01	1.5	-2.8	3.3	9.4	0	0	0	0	0	0	93	-	-	92	7	115	
11	PZ 200010	F	F3	31	184	8.49	50.8	-	-0.02	0.16	-1.7	-1.0	-8.7	-3.9	0	0	0	0	0	0	97	-	-	95	2	99	
12	BB 170010	F	F2	26	166	6.84	-	-	-1.27	-1.59	-1.7	-9.1	-9.8	-2.4	0	0	0	0	0	0	95	-	-	79	7	115	
13	XZ 170011	M	F4	24	-	-	-	-	-1.77	0.27	-2.3	-2.4	-8.3	10.1	0	0	0	0	0	0	-	-	-	101	3	83	
14	PZ 200127	F	F2	33	162	7.78	38.2	-	-0.75	0.23	-5.0	1.8	-11.1	-5.6	0	0	0	0	0	0	91	-	-	99	5	118	
15	PZ 100121	F	F1	22	-	-	-	-	-0.33	-0.08	0.5	7.2	-1.3	12.7	0	0	0	0	0	0	-	-	-	-	2	118	
16	BB 170012	F	F3	23	169	5.11	-	-	-2.97	-1.53	-5.2	-7.0	-9.9	7.8	0	0	0	0	0	0	97	-	-	101	7	110	
17	MBT 140012	M	F2	28	-	-	-	-	0.94	0.37	4.9	-0.8	3.5	11.8	0	0	0	0	0	0	-	-	-	-	1	-	
18	AS 210021	F	F3	31	128	7.75	31.7	-	0.95	-0.10	2.8	4.7	9.7	11.5	0	0	0	0	0	0	93	-	-	103	3	88	
19	PZ 200017	F	F3	36	207	8.51	51.9	-	1.34	0.38	8.0	0.9	5.4	16.7	0	0	0	0	0	0	108	-	-	108	2	93	
20	BB 180019	F	F3	29	164	7.8	38.6	-	-1.22	-0.41	-0.6	-1.6	-4.9	2.4	0	0	0	0	0	0	100	-	-	97	6	108	
21	SPD 150005	F	F2	26	-	-	-	-	-0.52	-0.62	1.3	0.4	-3.2	15.7	0	0	0	0	0	0	-	-	-	-	2	88	
22	PZ 200131	F	F2	39	184	8.21	37.1	-	0.78	0.20	0.0	2.9	-2.1	2.5	0	0	0	0	0	0	102	-	-	101	4	73	
23	RE 190021	M	F3	28	186	7.55	36.2	1.15	0.22	0.00	10.7	-3.4	9.1	17.2	0	0	0	0	0	0	117	99	-	102	3	81	
24	BB 180005	F	F3	30	167	9.32	41.1	-	-0.83	-0.63	-0.1	-0.3	-1.9	16.1	0	0	0	0	0	0	85	-	-	93	7	112	
25	PZ 200036	F	F3	36	-	8.47	-	-	1.77	0.69	6.8	3.6	2.7	8.0	0	0	0	0	0	0	-	-	-	104	2	85	

LOT	Animal ID	Sex	SEC	Birth			Actual Values			Expected Breeding Values										Indices		Dam				
				Wt (kg)	205d Wt (kg)	Wt (kg)	CCB Ratio	CCW Ratio	Length Height Ratio	Scr. Circ. (mm)	Birth Dir (kg)	Birth Mat (kg)	Wean Dir (kg)	Wean Mat (kg)	Post Wean (kg)	Mature Weight (kg)	ADG (g/d)	FCR (kg:kg)	Scr. Circ. (mm)	Height. (mm)	Length (mm)	Wean	ADG	Scr. Circ.	Avg. Wean Index	Nr. Calves
		Breed Average		30	175	7.76	41.9	1.17	-	-0.09	-0.05	1.4	1.1	-1	7	-	-	-	-	-	103	96	-	100	4.0	93
		Auction Average								-0.04	-0.13	2.1	0.1	-0	8	-	-	-	-	-	68	-	-	89	4	121
26	BB 190024	F	F4	19	118	7.69	31.1	-	-	-2.70	-0.72	-6.7	-3.1	-6.9	4.1	0	0	0	0	68	-	-	89	4	121	
27	VAS 130200	F	F2	-	-	-	-	-	0.21	0.11	0.8	-2.3	-1.9	-1.9	17.4	0	0	0	0	-	-	-	-	1	30	
28	PZ 190320	M	F1	36	236	8.05	-	1.18	2.32	-0.37	10.2	1.9	11.9	11.9	14.8	0	0	0	0	119	93	-	109	4	87	
29	AS 210032	F	F3	27	135	5.7	22.9	-	-0.38	-0.15	-1.0	4.2	3.9	3.9	21.6	0	0	0	0	92	-	-	90	2	60	
30	BB 190033	F	F3	21	154	9.46	48.9	-	-1.93	-1.09	0.3	-3.2	-0.2	-0.2	3.2	0	0	0	0	97	-	-	96	3	101	
31	AS 210009	F	F3	31	164	6.09	36.8	-	0.87	-0.53	12.1	1.4	6.8	6.8	26.3	0	0	0	0	128	-	-	117	4	97	
32	BB 180011	F	F3	32	202	7.27	39.8	-	0.18	-0.39	4.7	-0.5	5.7	5.7	24.6	0	0	0	0	108	-	-	101	7	110	
33	PZ 200047	F	F2	35	187	7.54	39.9	-	0.34	1.14	1.2	-1.2	-4.9	-4.9	-2.2	0	0	0	0	107	-	-	87	10	108	
34	BB 190011	M	F3	30	205	6.77	51.6	-	1.17	0.34	7.2	11.1	7.6	7.6	26.2	0	0	0	0	125	-	-	143	4	104	
35	AS 210019	M	F3	29	143	7.67	37.4	-	0.31	-0.19	8.5	2.2	8.9	8.9	10.3	0	0	0	0	115	-	-	113	3	94	
36	PZ 100232	F	F3	22	-	-	-	-	-1.28	-0.13	-6.2	5.4	-13.3	-13.3	-0.3	0	0	0	0	-	-	-	82	5	83	
37	PZ 200074	F	F3	33	163	9.14	43.7	-	-0.60	-0.68	-5.3	-3.5	-14.9	-14.9	-8.6	0	0	0	0	91	-	-	92	11	115	
38	BB 180015	M	F3	32	178	8.49	37.3	-	-0.31	0.15	-3.1	-4.5	-8.6	-8.6	-1.7	0	0	0	0	93	-	-	96	7	108	
39	PZ 110546	F	F1	-	-	-	-	-	-0.29	-0.40	-0.8	1.0	0.0	0.0	0.0	0	0	0	0	-	-	-	-	-	-	
40	AS 200019	F	F3	30	131	8.6	37.5	-	1.26	-0.43	6.9	3.0	11.7	11.7	4.6	0	0	0	0	94	-	-	100	3	70	
41	BB 180002	M	F2	30	203	9.77	57.8	-	-0.17	-0.64	3.9	0.2	4.3	4.3	8.1	0	0	0	0	110	-	-	102	7	109	
42	BWB 210001	F	F3	35	211	7.51	-	-	0.57	-0.50	7.7	-1.0	6.4	6.4	1.1	0	0	0	0	101	-	-	99	4	73	
43	PZ 200128	F	F3	39	199	9.75	46.3	-	1.01	0.80	2.7	4.9	-1.4	-1.4	3.8	0	0	0	0	112	-	-	105	6	106	
44	BB 210015	F	F3	27	192	6.43	50	-	-0.90	-0.45	4.9	-0.8	8.1	8.1	19.6	0	0	0	0	115	-	-	100	7	113	
45	PZ 200165	F	F3	51	209	11.18	45.3	-	3.01	1.40	3.9	2.8	-2.7	-2.7	3.7	0	0	0	0	111	-	-	104	4	103	

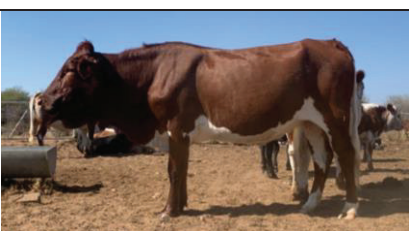
KOMMERSIEËLE DIERE / COMMERCIAL ANIMALS

<u>LOT</u>	<u>SELLER / VERKOPER</u>	<u>ID NO</u>	<u>PREGNANCY / REMARKS</u>	<u>PRICE</u>
46	KASSELMAN PinZ²yl Stud	PZ 19-0203	Bull	
				
47	BERGALLEEN Boerdery CC	BB 17-0020	Certified 4.5 months pregnant with BB 18-01 (Siegfried, a polled bull)	
				
48	BERGALLEEN Boerdery CC	BB 18-0012	Certified 2.5 months pregnant with BB 17-16 (Zorro)	
				
49	ASHANTI Boerdery (Pty) Ltd	AS 21-0013	Pregnant heifer	
				
50	BERGALLEEN Boerdery CC	BB 18-0018	Certified 5 months pregnant with BB 18-01 (Siegfried, a polled bull)	
				

<u>LOT</u>	<u>SELLER / VERKOPER</u>	<u>ID NO</u>	<u>PREGNANCY / REMARKS</u>	<u>PRICE</u>
51	BERGALLEEN Boerdery CC	BB 21-0001	Open heifer, ready to run with a bull	
				
52	MBITSINI PinZ²yl Stud	MBT – 10-001	Pregnant from PZ 17-0084	
				
53	BERGALLEEN Boerdery CC	BB 21-0005	Open heifer, ready to run with a bull	
				
54	ASHANTI Boerdery (Pty) Ltd	AS 21-0016	Pregnant heifer	
				
55	BERGALLEEN Boerdery CC	J 22-0	Open heifer (PinZ ² yl type), ready to run with a bull	
				

<u>LOT</u>	<u>SELLER / VERKOPER</u>	<u>ID NO</u>	<u>PREGNANCY / REMARKS</u>	<u>PRICE</u>
56	BERGALLEEN Boerdery CC	BB 22-0006	Open heifer, ready to run with a bull	
				
57	BERGALLEEN Boerdery CC	BB 19-0041	certified 6 months pregnant to BB 16-03 (LOEK) End June 2023 she weaned a bull calf of 55 % of her weight	
				

SLAGVEE / SLAUGHTER CATTLE

<u>LOT</u>	<u>SELLER</u>	<u>NUMBER</u>	<u>REMARKS</u>	<u>PRICE</u>
58	BERGALLEEN Boerdery CC	4	Bulls	
59	MBITSINI PinZ ² yl Stud	4	Weaners	
60	BERGALLEEN Boerdery CC	4	Bulls	
61	MBITSINI PinZ ² yl Stud	4	Weaners	
62	BERGALLEEN Boerdery CC	3	Bulls	
63	MBITSINI PinZ ² yl Stud	4	Weaners	
64	BERGALLEEN Boerdery CC	2	Bulls	

THANK YOU FOR YOUR VALUED SUPPORT // DANKIE VIR U ONDERSTEUNING !!!



BORN & BRED FOR AFRICA

29 July 2023

1st PinZ²yl National Auction

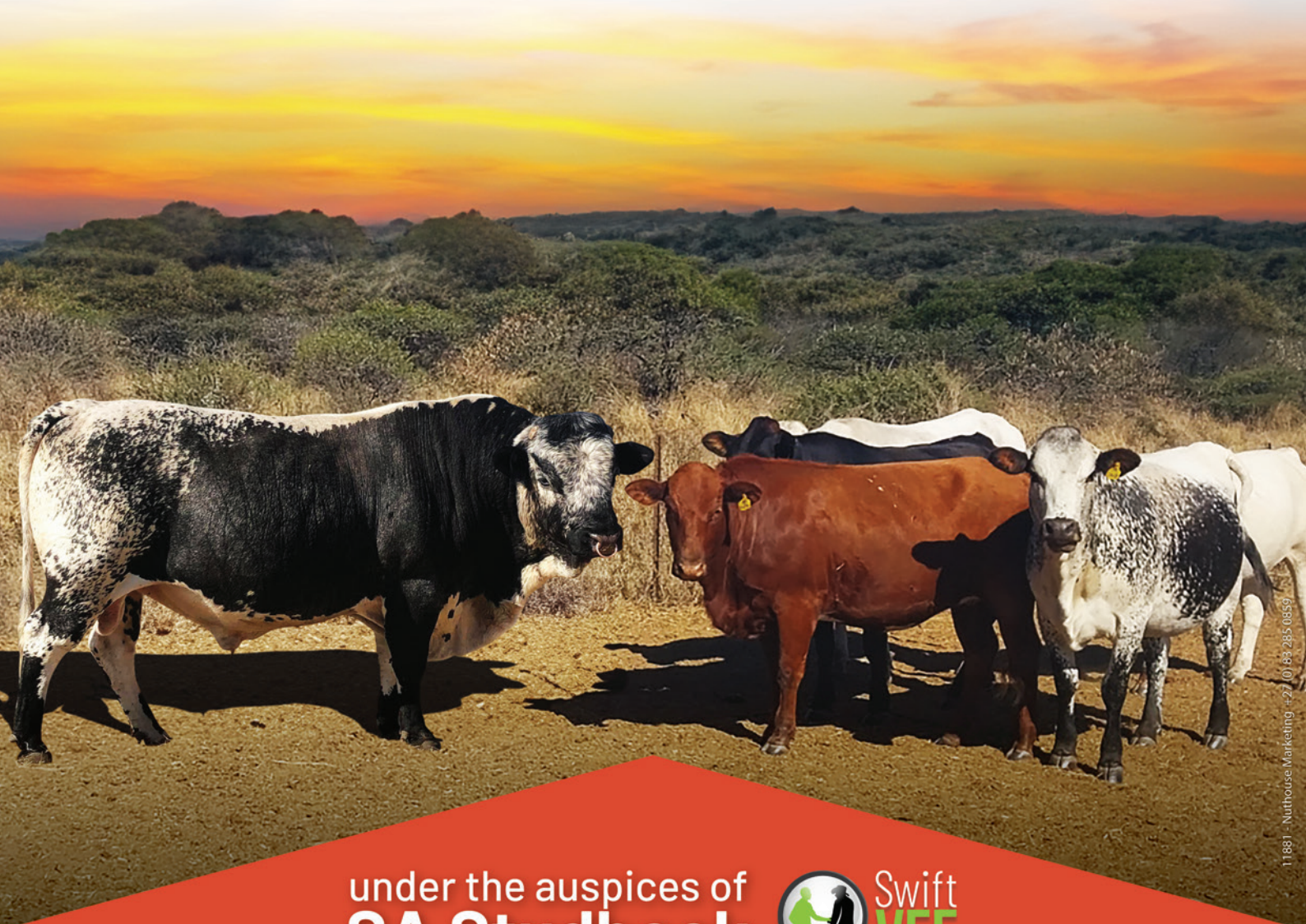

under the auspices of
SA Studbook



Swift
VEE